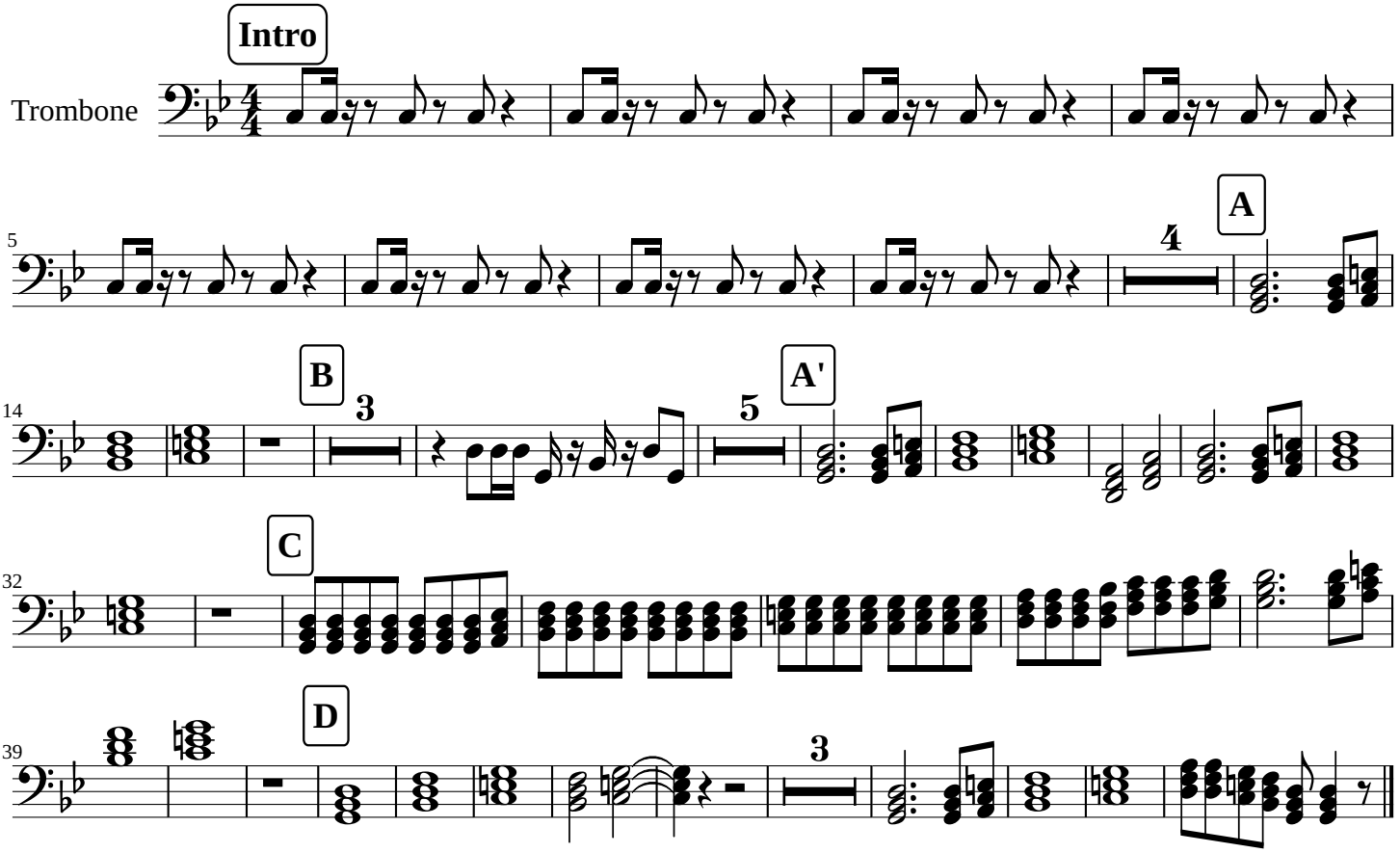thrift shop2