Tetris

(intro Kalinka)

Clt
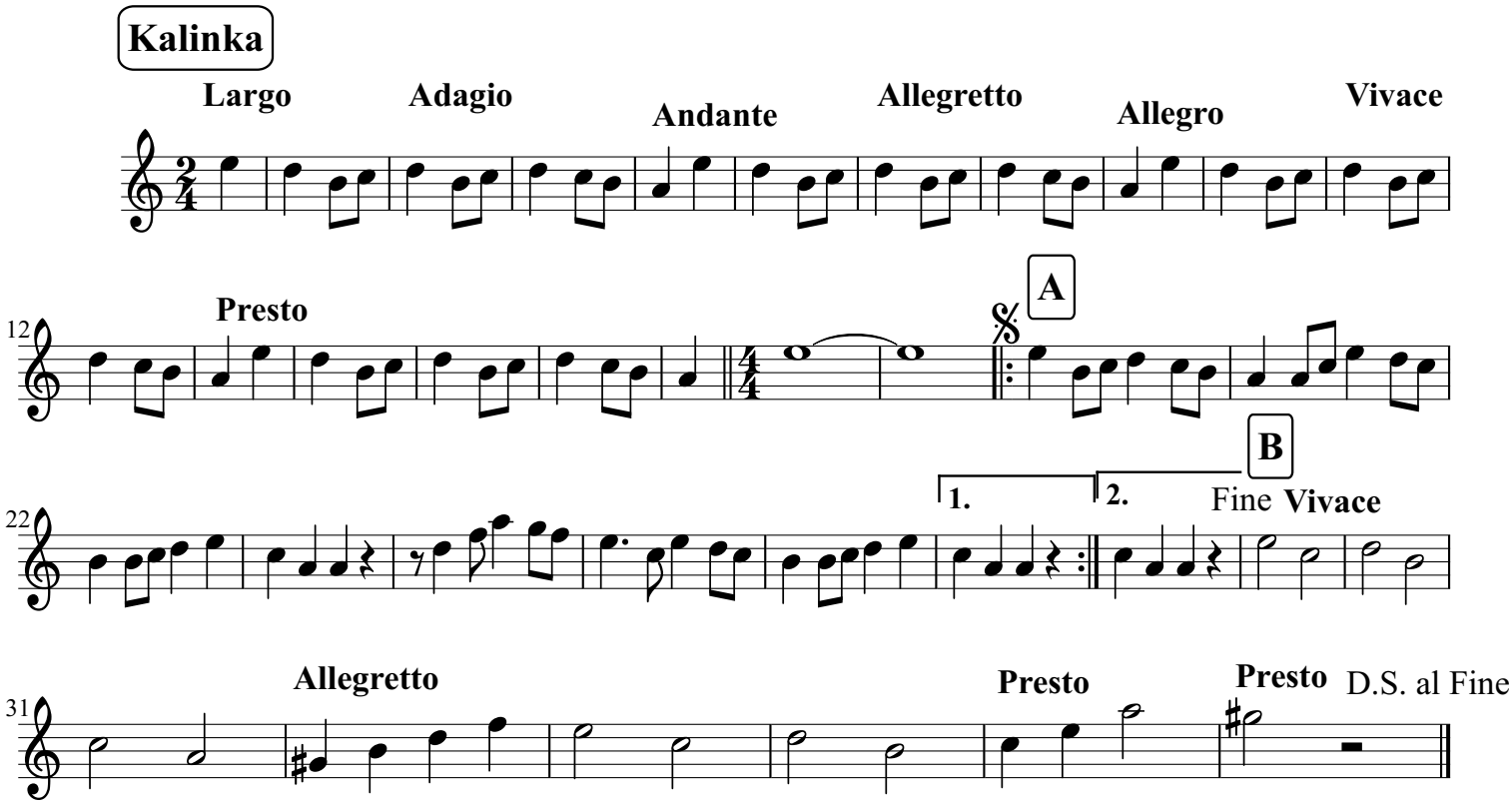
arr. F[ens]foire