Tequila

Trombone
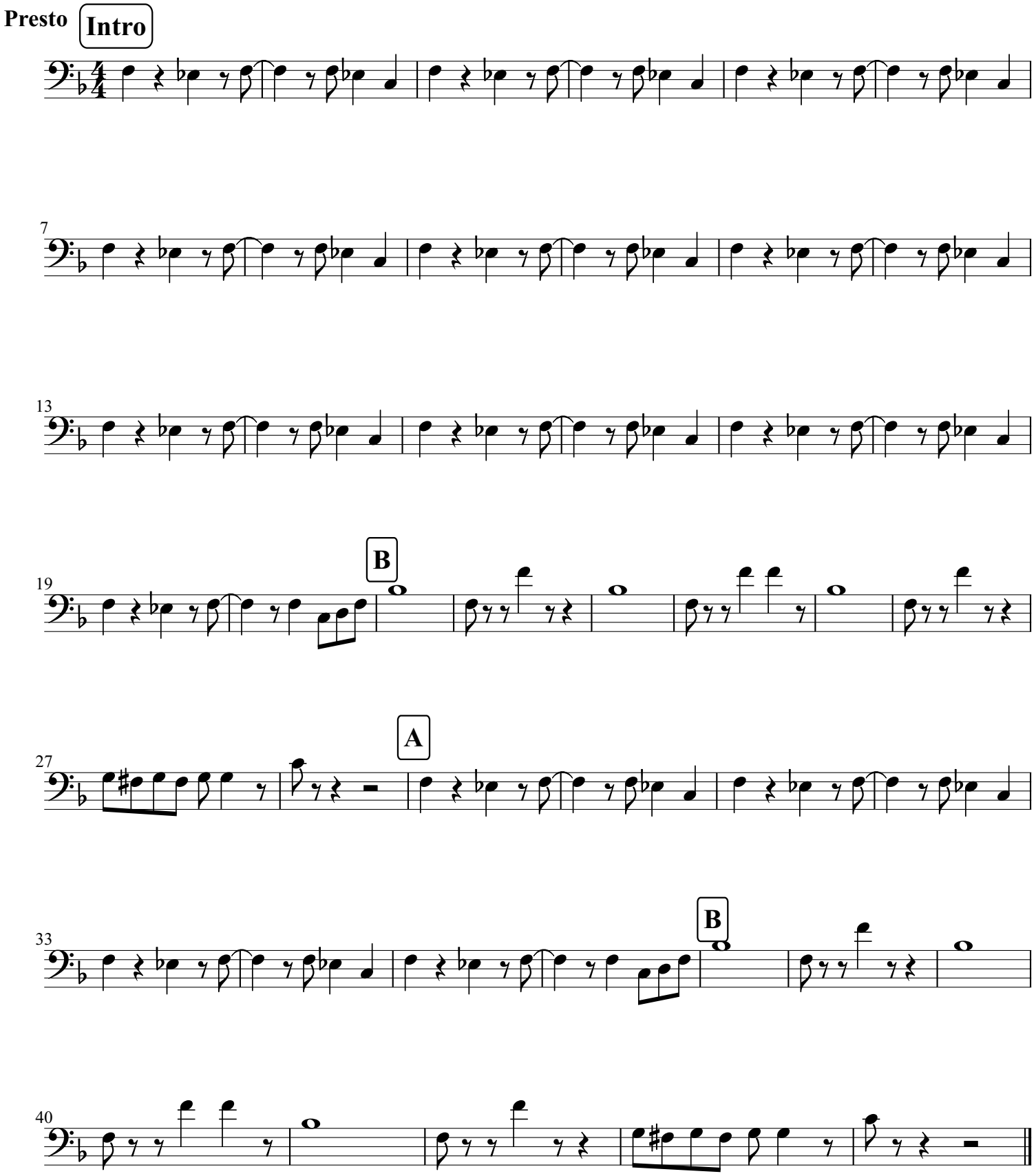
The Champs
arr. PG