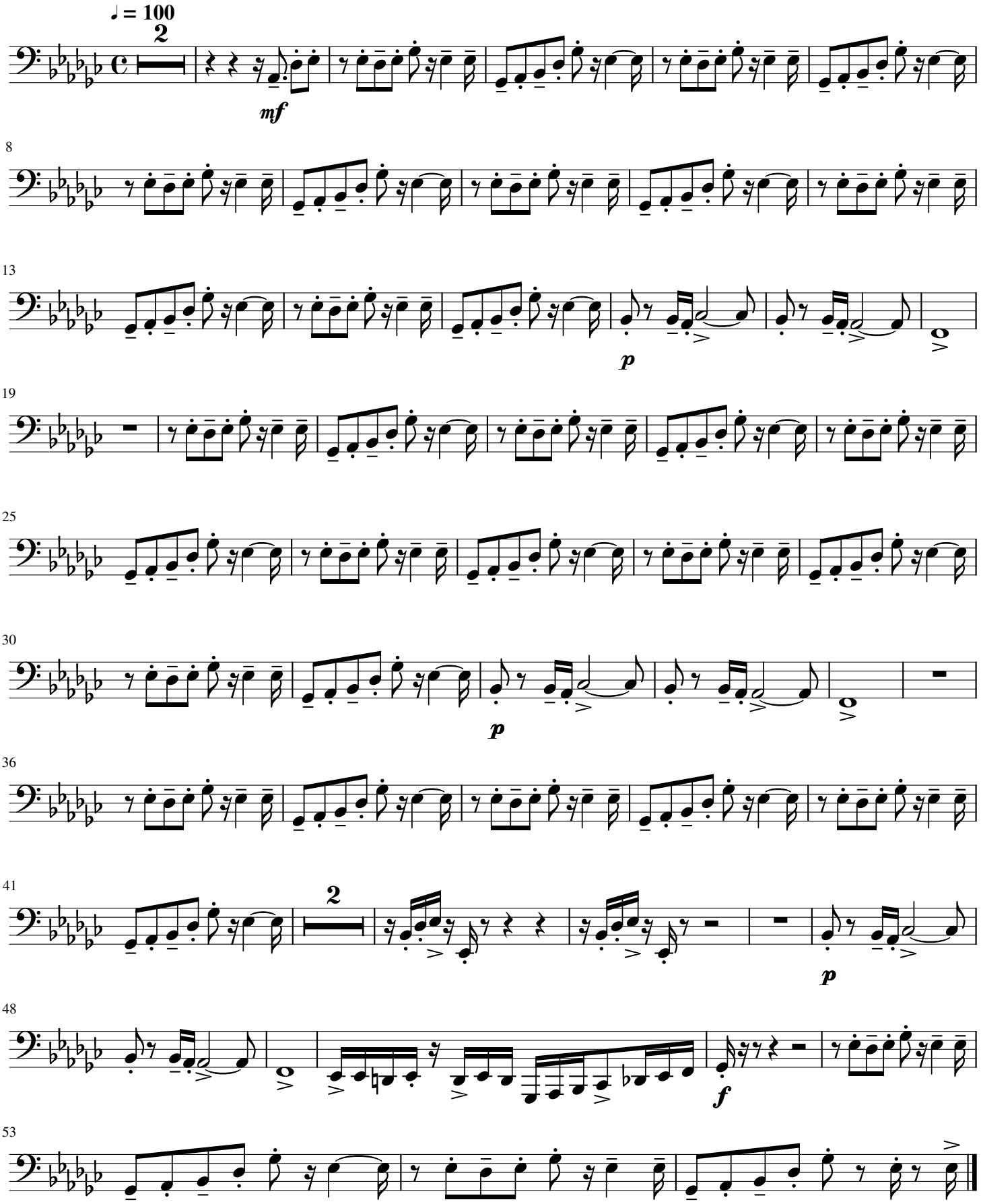Tuba en Si♭