Porque te vas
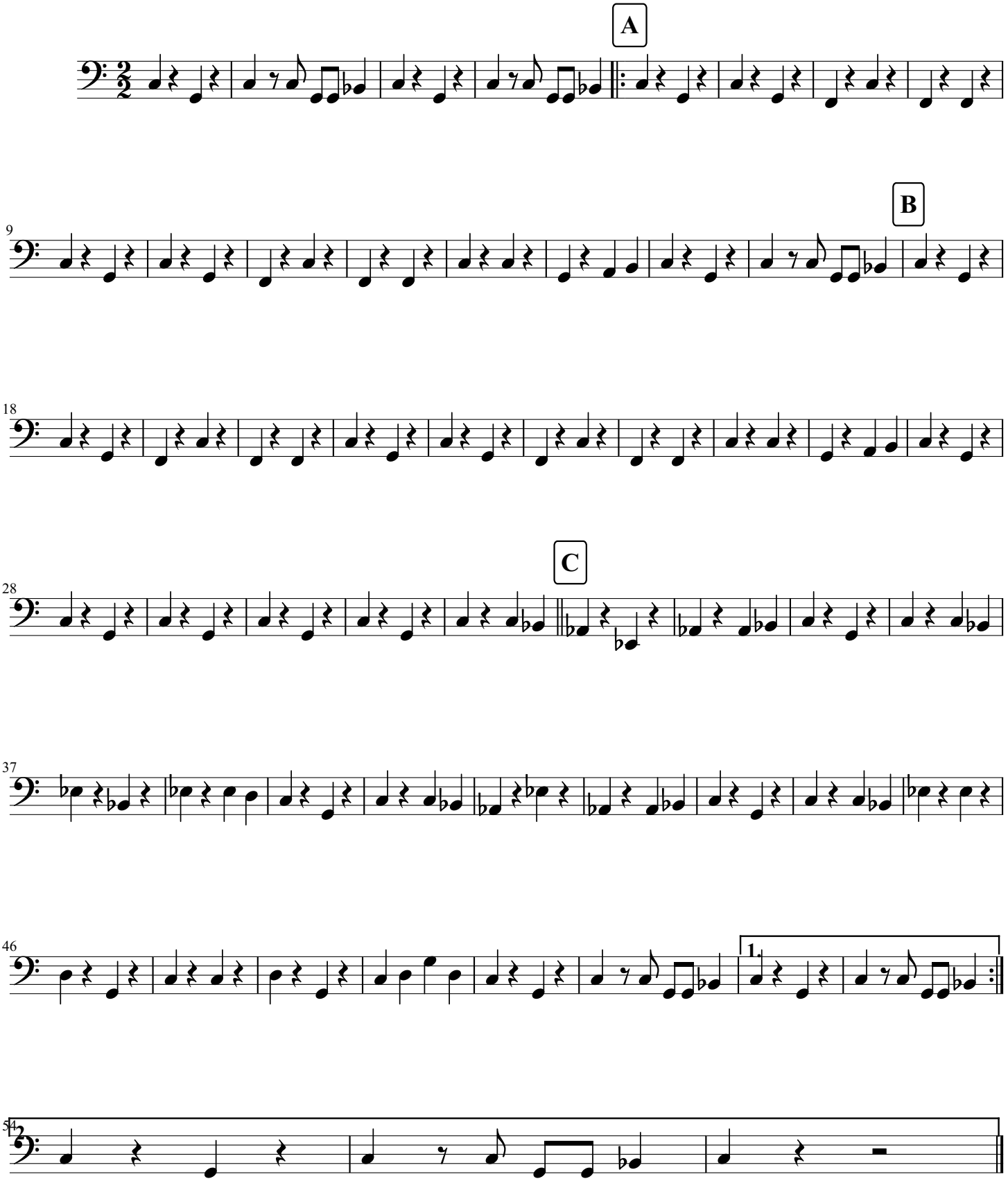
Trombone 2