Saxophone Alto

Mo' Momo!

Lucky Chops

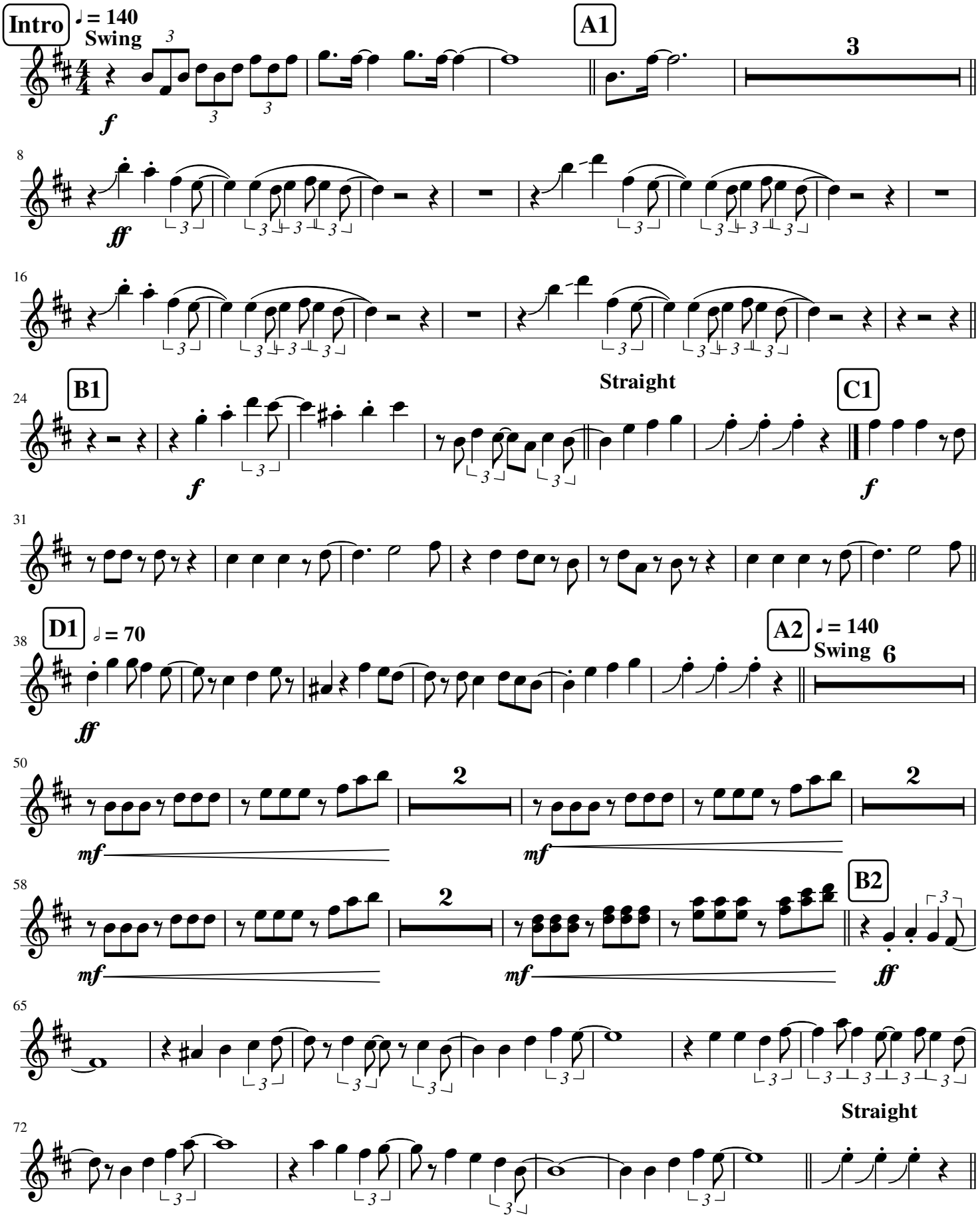

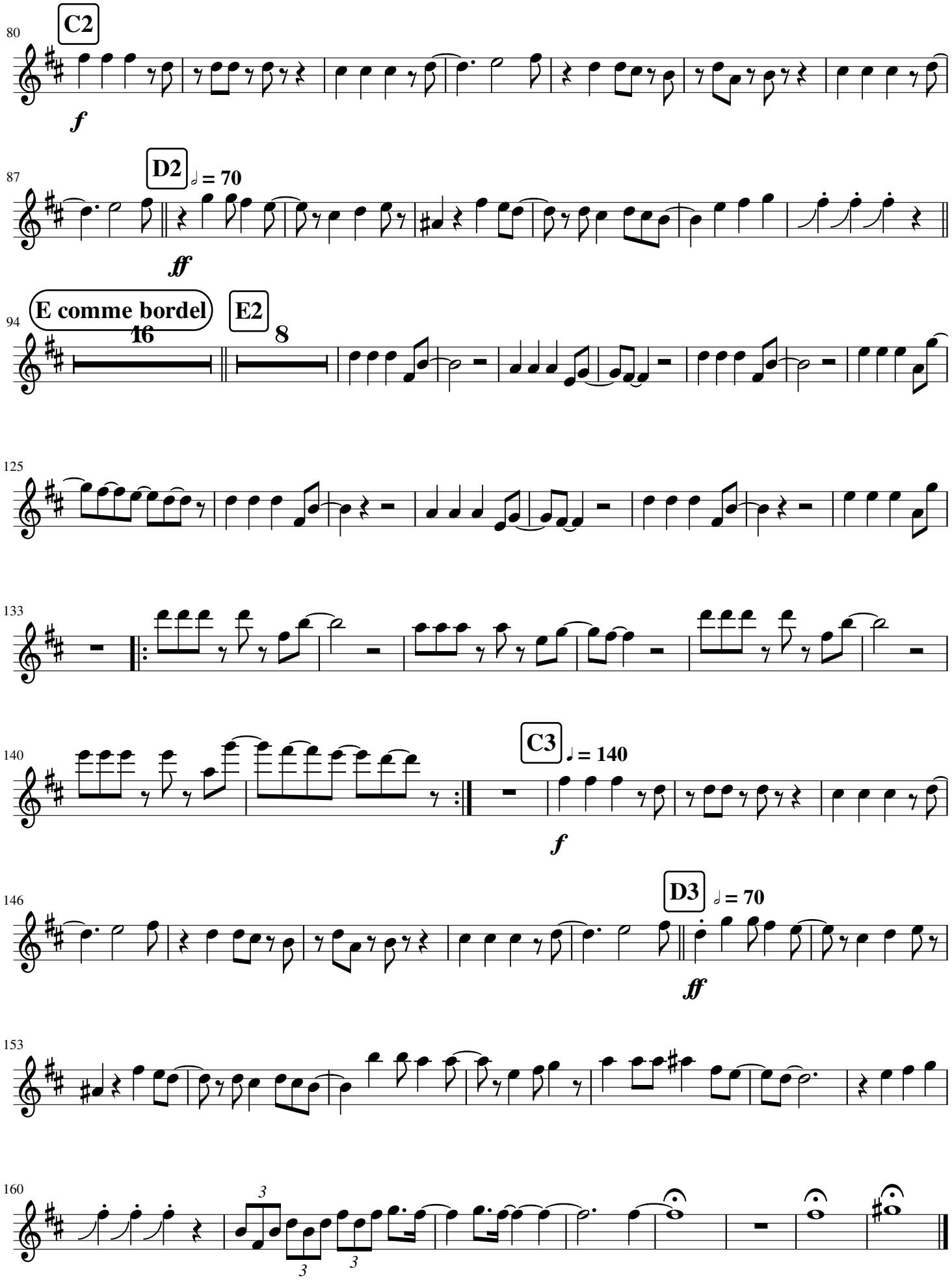
80
C2
f
87
D2
= 70
ff
94
E comme bordel
16
E2
8
125
133
140
C3
= 140
f
146
D3
= 70
ff
153
160
3
3
3