SaxB

Chauffe, Marcel

arr. Loupio
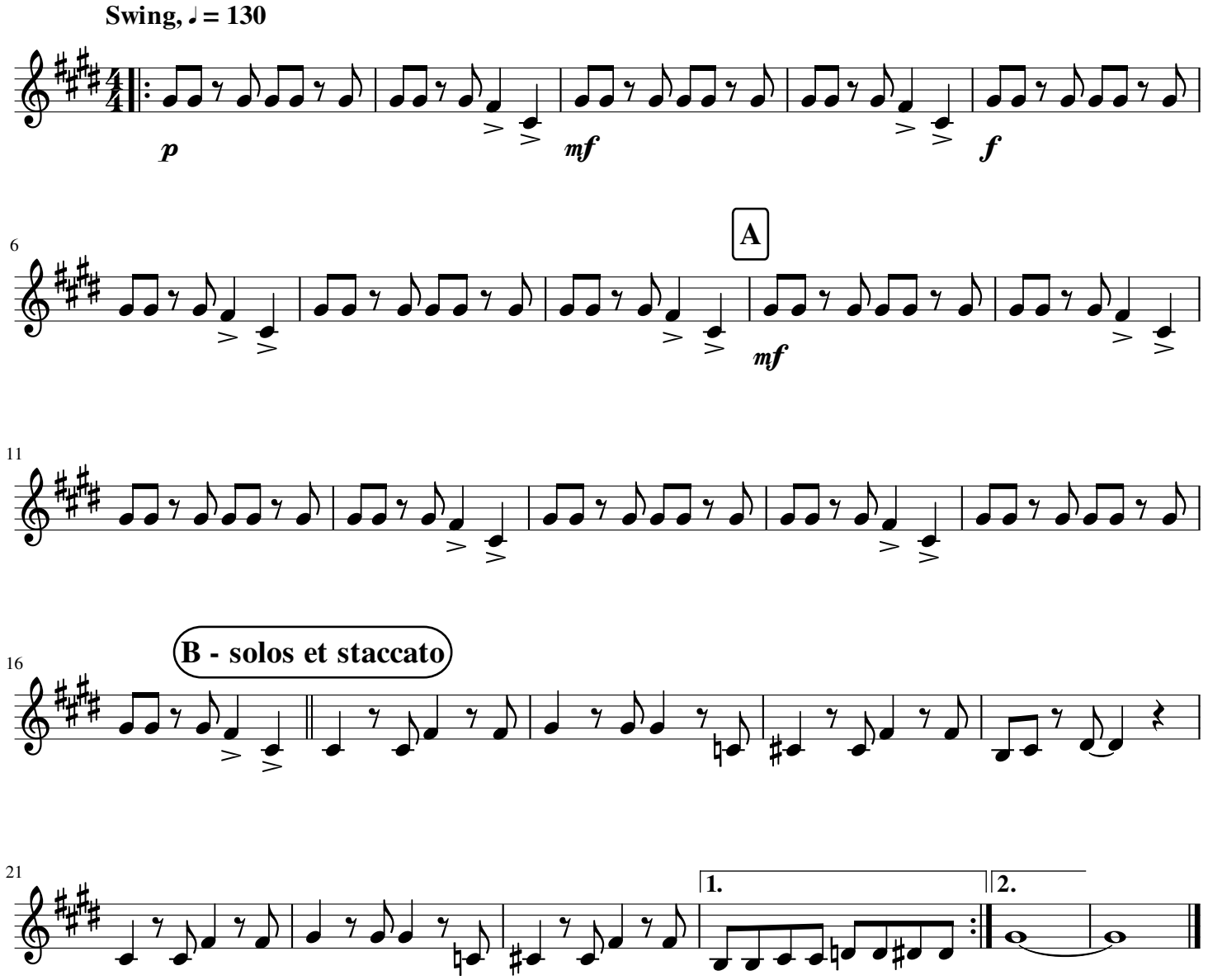
d'après Rock The Factory - Boogie Body