

Trumpet in B \flat

Los Canarios

Version European Brass Ensemble

Gaspar Sanz

R.M.

$\text{♩} = 142$

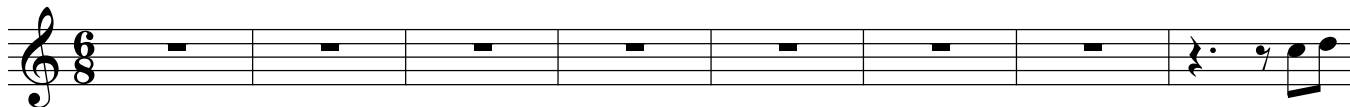

A

B

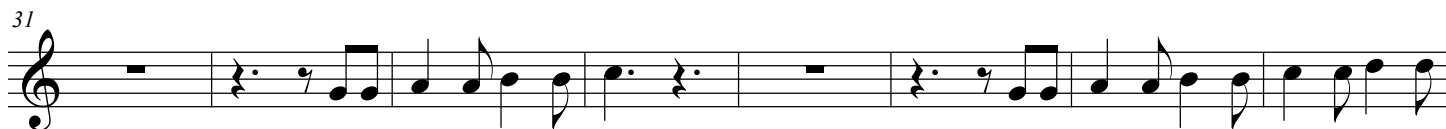
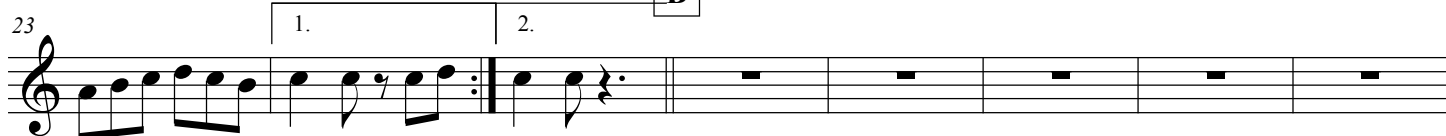

C

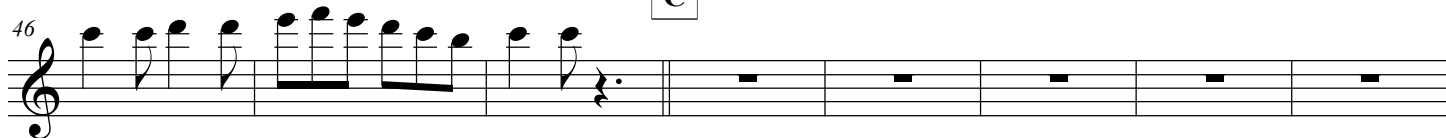

62

70

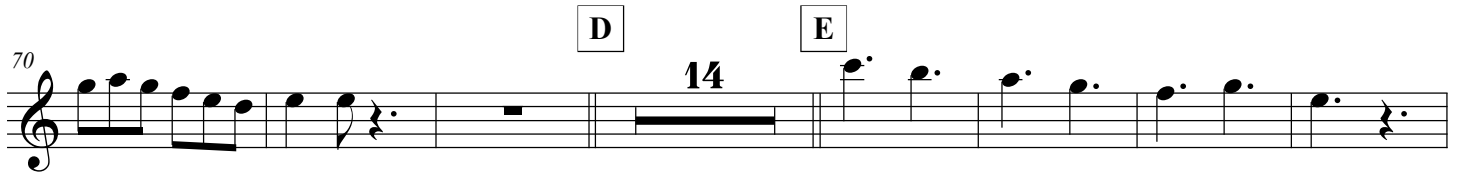

70

D E

14

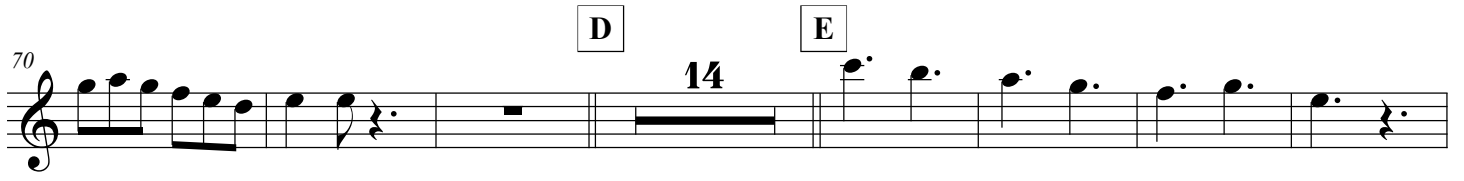

91

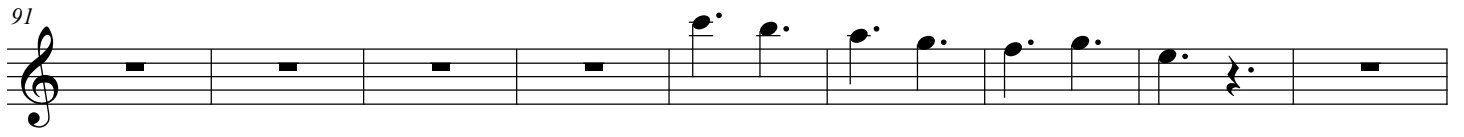

100

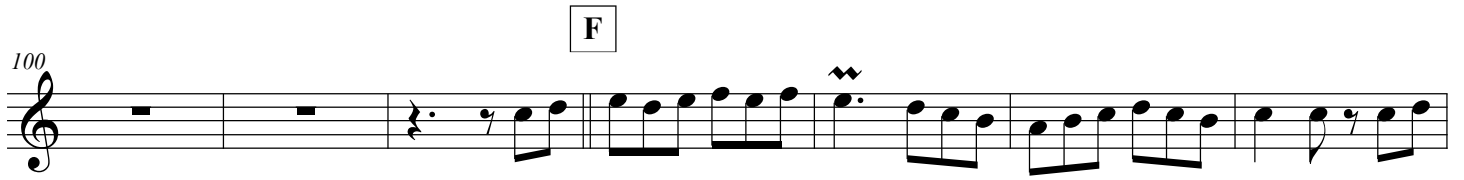

F

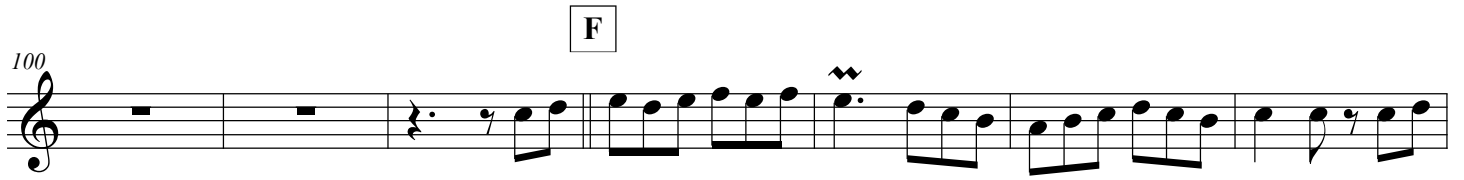

107

114

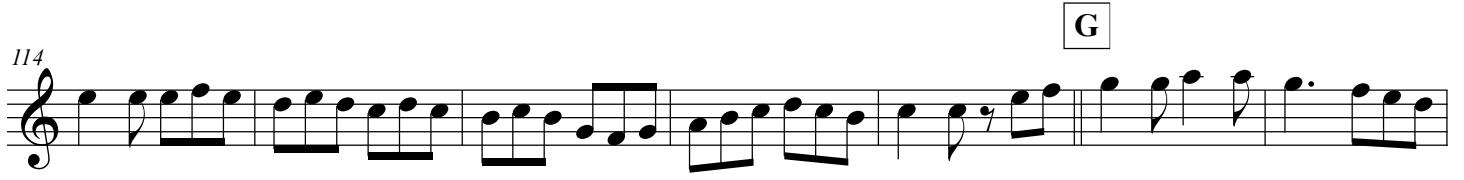

G

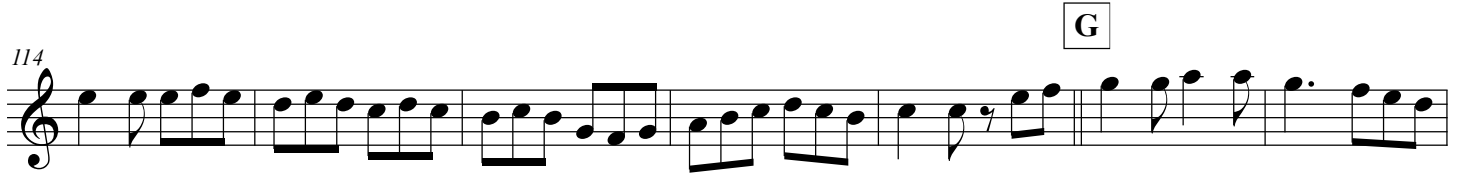

121

128

