Sousaphone

Los Canarios

Version European Brass Ensemble

Gaspar Sanz

R.M.

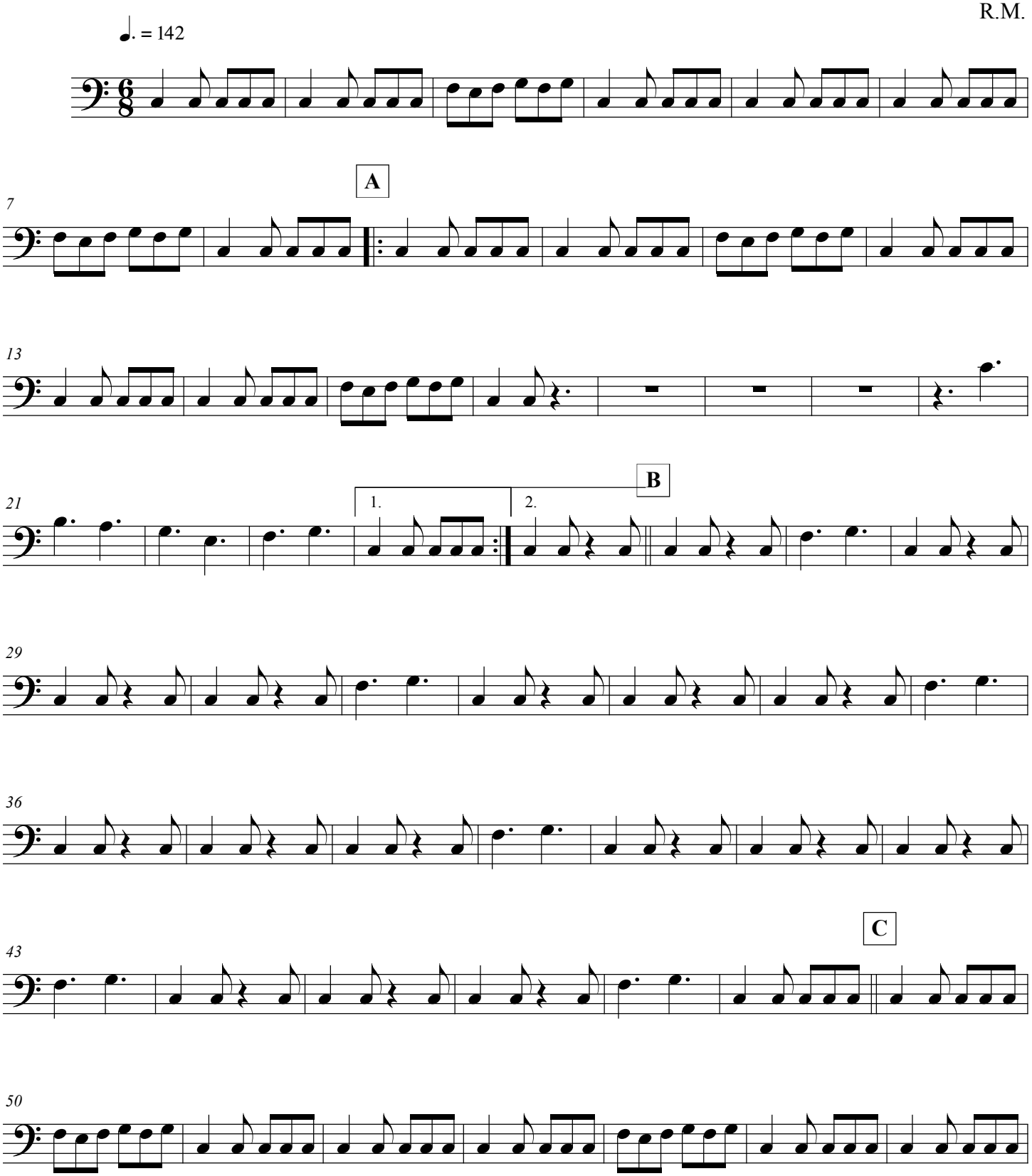

©

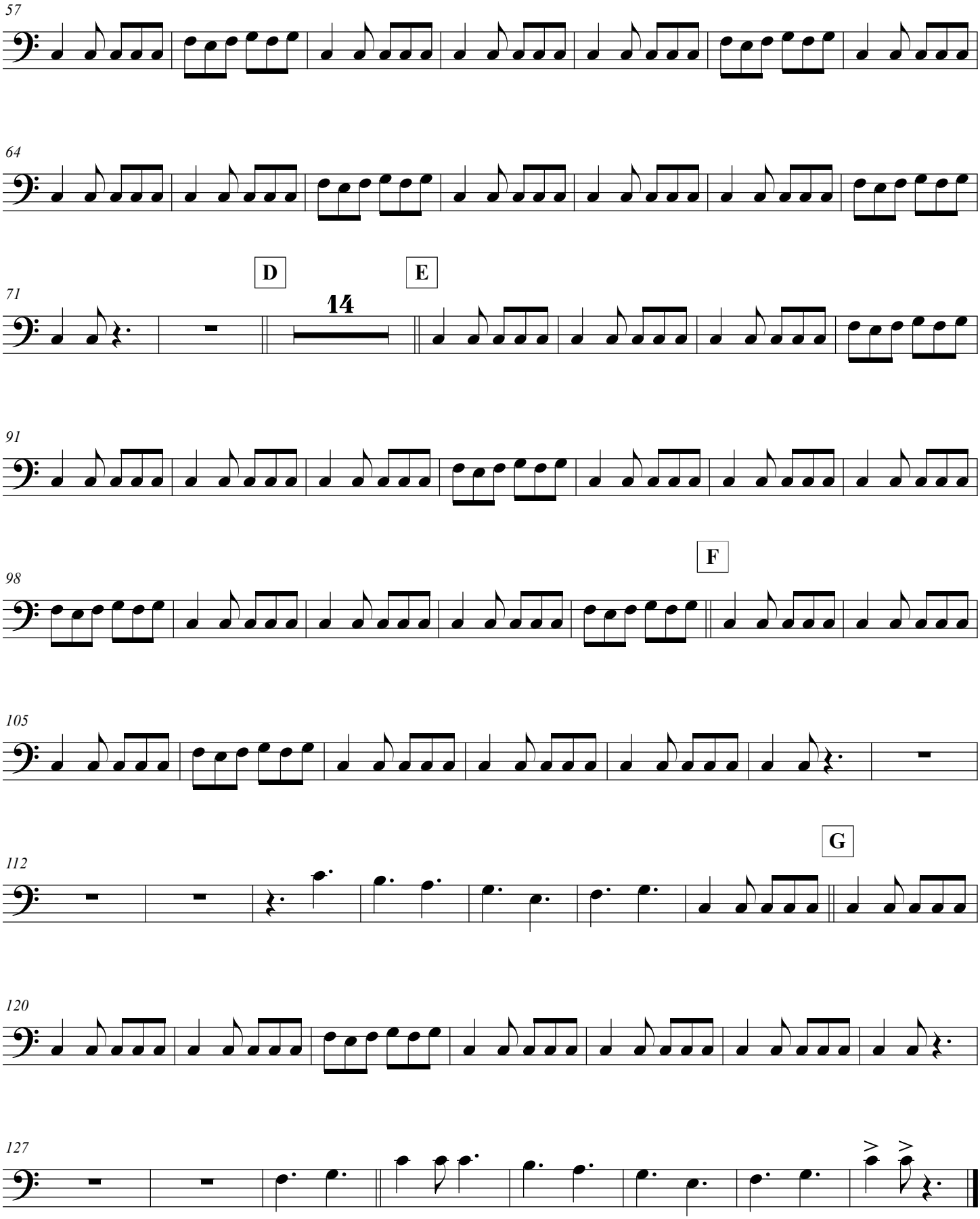
57
64
71
D
E
14
91
98
F
105
112
G
120
127