Trombone

Leva's Polka
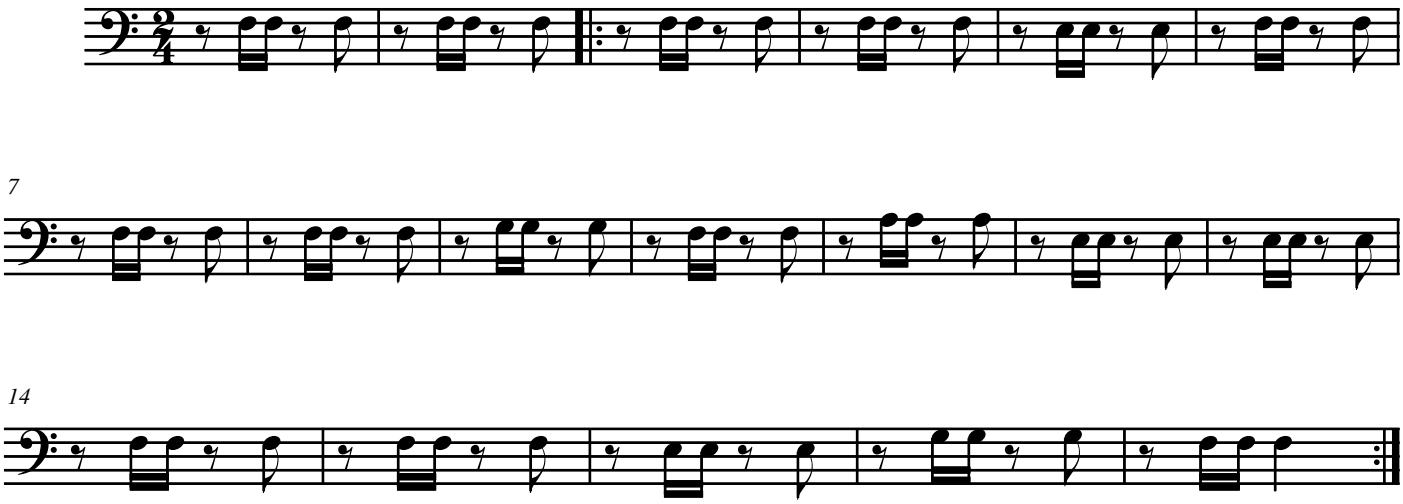
Loituma