

Les Yeux noirs

Django Reinhardt

F[ens]foire

Th1 Mib

Moderate ♩ = 200

A : Ternaire

A7

Rem

A7

Rem

Sol m 7

Rem

A7

Abis : Ternaire + poses

1. 2.

Rem

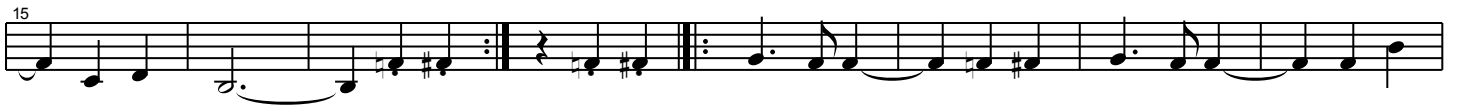

1. 2. B

Attention ici le chef ralenti à la reprise !

Rem

Sib

Do

La m

Sib

Sol m

La

Rem

1. La

2. Gas gas gasgasgas !

♩ = 180

A : Binaire

58 1. 2.

Musical staff 58: A single line of music with a first and second ending bracket. The first ending is a repeat sign followed by a double bar line. The second ending continues the melody.

Abis : Binaire + poses

63

Musical staff 63: A single line of music starting with a repeat sign and a first ending bracket.

Ater : on ralenti !

rall. -----

68 1. 2.

rall. -----

73

Musical staff 73: A single line of music.

On accélère !

accel. -----

78

Musical staff 78: A single line of music.

♩ = 160

83

Musical staff 83: A single line of music ending with a whole note.