

Les Yeux noirs

Django Reinhardt

F[ens]foire

Souba

Moderate $\text{♩} = 200$

A : Ternaire

8va

1. 2.

8va

Abis : Ternaire + poses

8va

1. 2.

Attention ici le chef ralenti à la reprise !

8va

B

8va

8va

A : Binaire

1. 2.

Gas gas gasgasgas !

8va

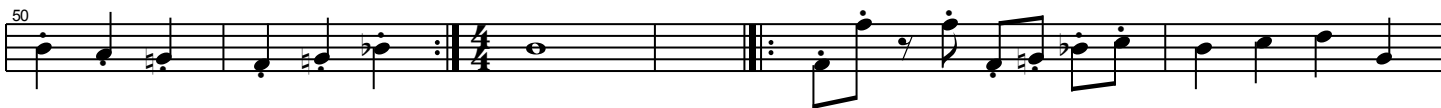

8va

Abis : Binaire + poses

8va -----

1. | 2.

60

8va -----

65

Ater : on ralenti !

rall. -----

8va -----

1. | 2.

69

8va -----

rall.

74

On accélère !

accel. -----

8va -----

78

8va -----

♩ = 180

83
