Tpt

Khan!
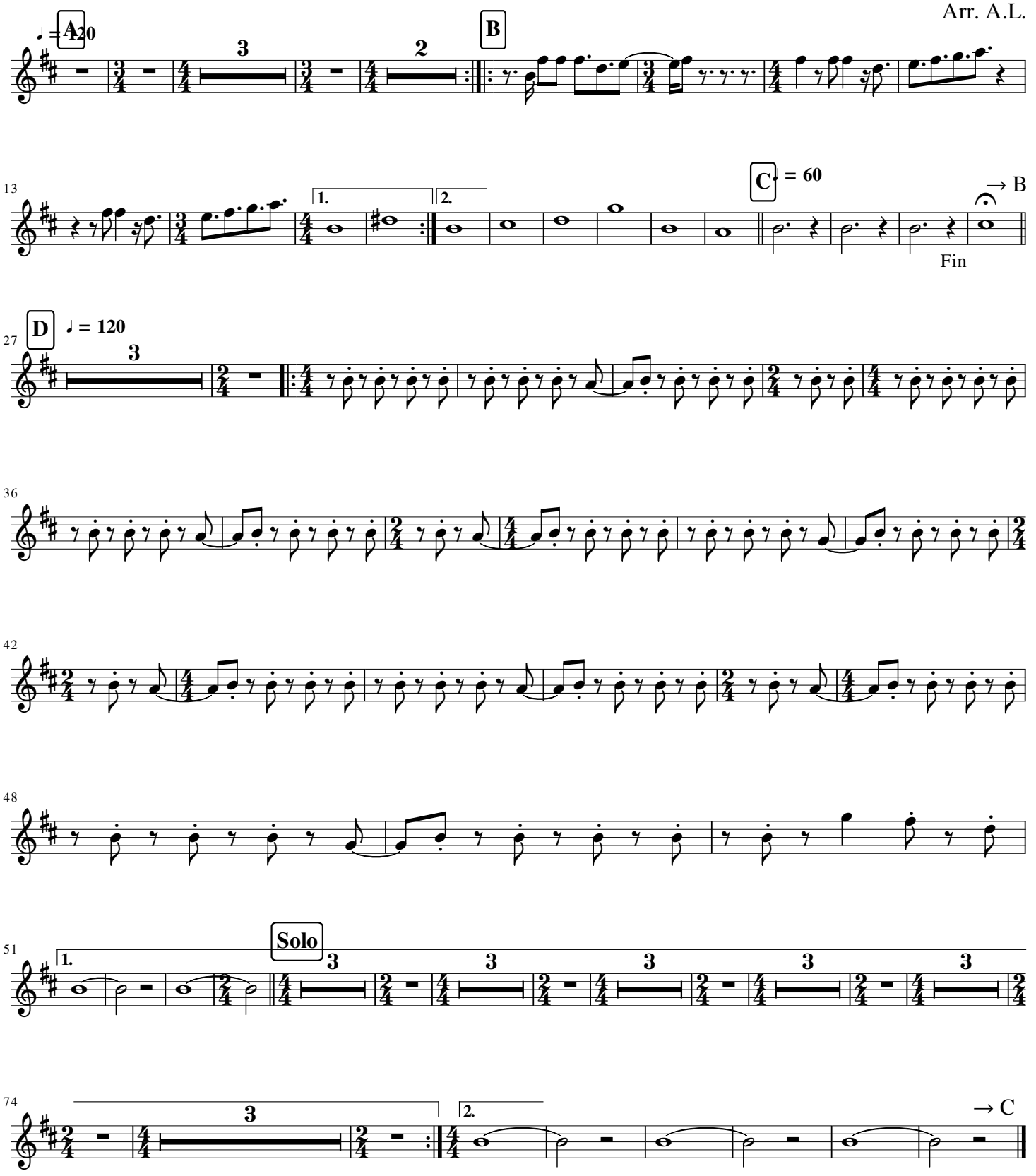
No BS! Brass Band
Arr. A.L.