

# Hey You!

Pony Pony Run Run

Arr. Tim

$\text{♩} = 108$

## Verse 1

The musical score is for the piece "Hey You!" by Pony Pony Run Run, arranged by Tim. It is in 4/4 time with a tempo of 108 beats per minute. The score is for a band and includes the following parts:

Tromp. Sib

Sax. A.

Tbn.

Sax. Bar.

Tu. wa. Sib

S.D.

B.D.

Tromp. Sib

Sax. A.

Tbn.

Sax. Bar.

Tu. wa. Sib

S.D.

B.D.

Tromp. Sib

Sax. A.

Tbn.

Sax. Bar.

Tu. wa. Sib

S.D.

B.D.

Tromp. Sib

Sax. A.

Tbn.

Sax. Bar.

Tu. wa. Sib

S.D.

B.D.

**Pré-Chorus**

Chorus

21

Tromp. Sib

Sax. A.

Tbn.

Sax. Bar.

Tu. wa. Sib

S.D.

B.D.

Tromp. Sib

Sax. A.

Tbn.

Sax. Bar.

Tu. wa. Sib

S.D.

B.D.

Tromp. Sib

Sax. A.

Tbn.

Sax. Bar.

Tu. wa. Sib

S.D.

B.D.

Tromp. Sib

Sax. A.

Tbn.

Sax. Bar.

Tu. wa. Sib

S.D.

B.D.

Verse 2

Tromp. Sib

Sax. A.

Tbn.

Sax. Bar.

Tu. wa. Sib

S.D.

B.D.

Pré-Chorus

Chorus 2

62

Tromp. Sib

Sax. A.

Tbn.

Sax. Bar.

Tu. wa. Sib

S.D.

B.D.

Tromp. Sib

Sax. A.

Tbn.

Sax. Bar.

Tu. wa. Sib

S.D.

B.D.

Tromp. Sib

Sax. A.

Tbn.

Sax. Bar.

Tu. wa. Sib

S.D.

B.D.

Tromp. Sib

Sax. A.

Tbn.

Sax. Bar.

Tu. wa. Sib

S.D.

B.D.

78 **Outro**

Tromp. Sib

Sax. A.

Tbn.

Sax. Bar.

Tu. wa. Sib

S.D.

B.D.

Tromp. Sib

Sax. A.

Tbn.

Sax. Bar.

Tu. wa. Sib

S.D.

B.D.

Tromp. Sib

Sax. A.

Tbn.

Sax. Bar.

Tu. wa. Sib

S.D.

B.D.

Tromp. Sib

Sax. A.

Tbn.

Sax. Bar.

Tu. wa. Sib

S.D.

B.D.

Tromp. Sib

Sax. A.

Tbn.

Sax. Bar.

Tu. wa. Sib

S.D.

B.D.

Tromp. Sib

Sax. A.

Tbn.

Sax. Bar.

Tu. wa. Sib

S.D.

B.D.

# Trompette en Si $\flat$

# Hey You!

Pony Pony Run Run

Arr. Tim

$\text{♩} = 108$

## Verse 1

8

13

## Pré-Chorus

## Chorus

8

26

30

34

38

## Verse 2

43

49

53

## Pré-Chorus

62

## Chorus 2

72

76

**Outro**

80

84

88

92

96

# Saxophone Alto

# Hey You!

Pony Pony Run Run

Arr. Tim

♩ = 108

## Verse 1

## Pré-Chorus

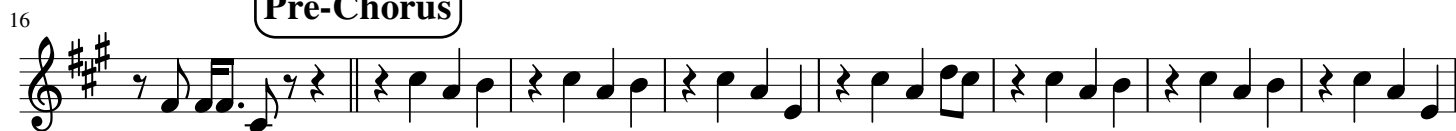

## Chorus

## Verse 2

## Pré-Chorus

Chorus 2

59

67

Outro

74

81

88

95

# Trombone

# Hey You!

Pony Pony Run Run

Arr. Tim

$\text{♩} = 108$

## Verse 1

## Pré-Chorus

## Chorus

## Verse 2

## Pré-Chorus

Chorus 2

61

68

74

79

Outro

83

87

91

95

# Saxophone Baryton

# Hey You!

Pony Pony Run Run

Arr. Tim

♩ = 108

## Verse 1

## Pré-Chorus

## Chorus

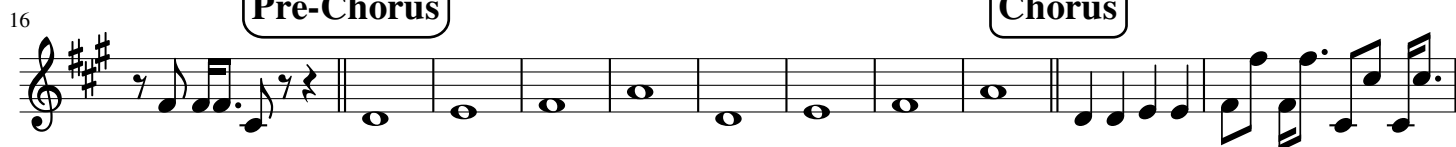

## Verse 2

Pré-Chorus

Chorus 2

54

65

73

77

Outro

81

85

89

93

Soubassophone en Sib

# Hey You!

Pony Pony Run Run

Arr. Tim

♩ = 108

Verse 1

6

11

Pré-Chorus

Chorus

16

28

37

Verse 2

43

48

53

Pré-Chorus

64

Chorus 2

73

Outro

82

91

Verse 1

10

Pré-Chorus

20

Chorus

30

Verse 2

50

Pré-Chorus

60

Chorus 2

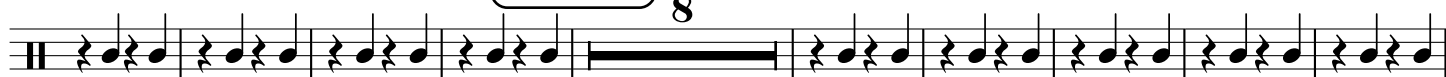

8

77

Outro

87

2

Verse 1

10

Pré-Chorus

Chorus

27

36

Verse 2

45

54

Pré-Chorus

Chorus 2

78

Outro

87

97

