Saxophone Alto

~ Vent Doré ~

Fensfoire
Arr. Enzo et Elio

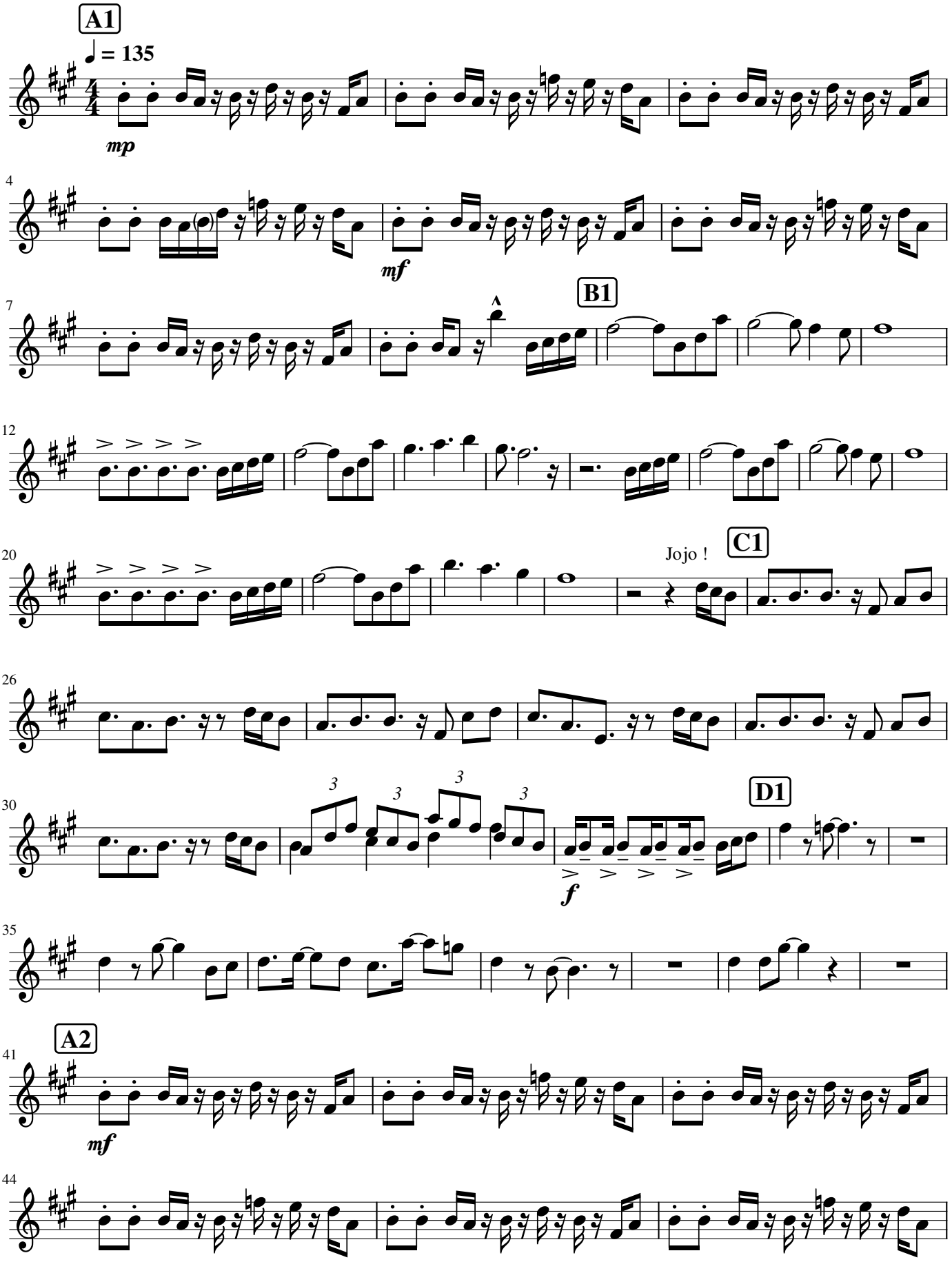

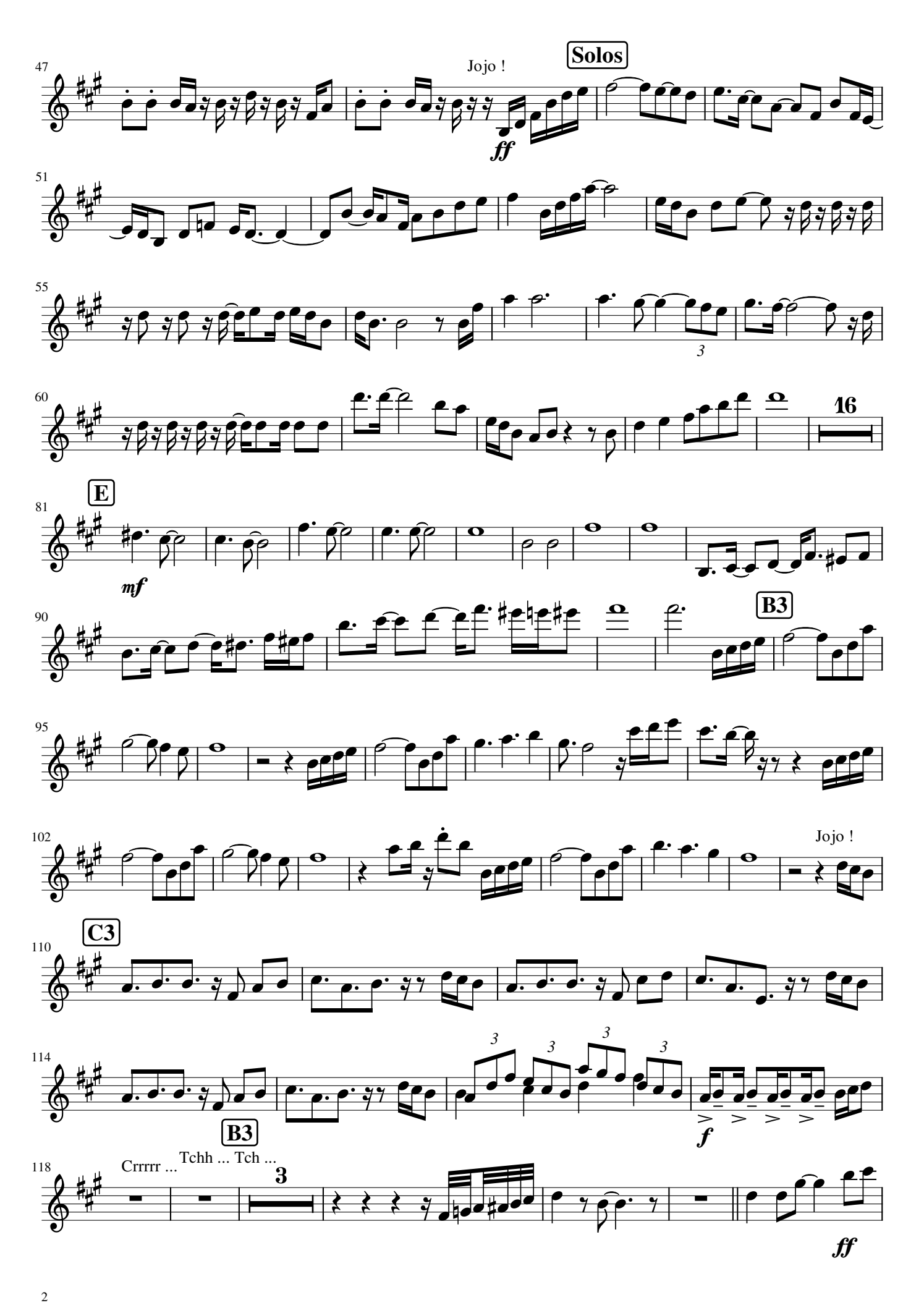
Solos
Jojo !
ff
16
E
mf
B3
Jojo !
C3
B3
Crrrrr ...
Tchh ... Tch ...
f
ff

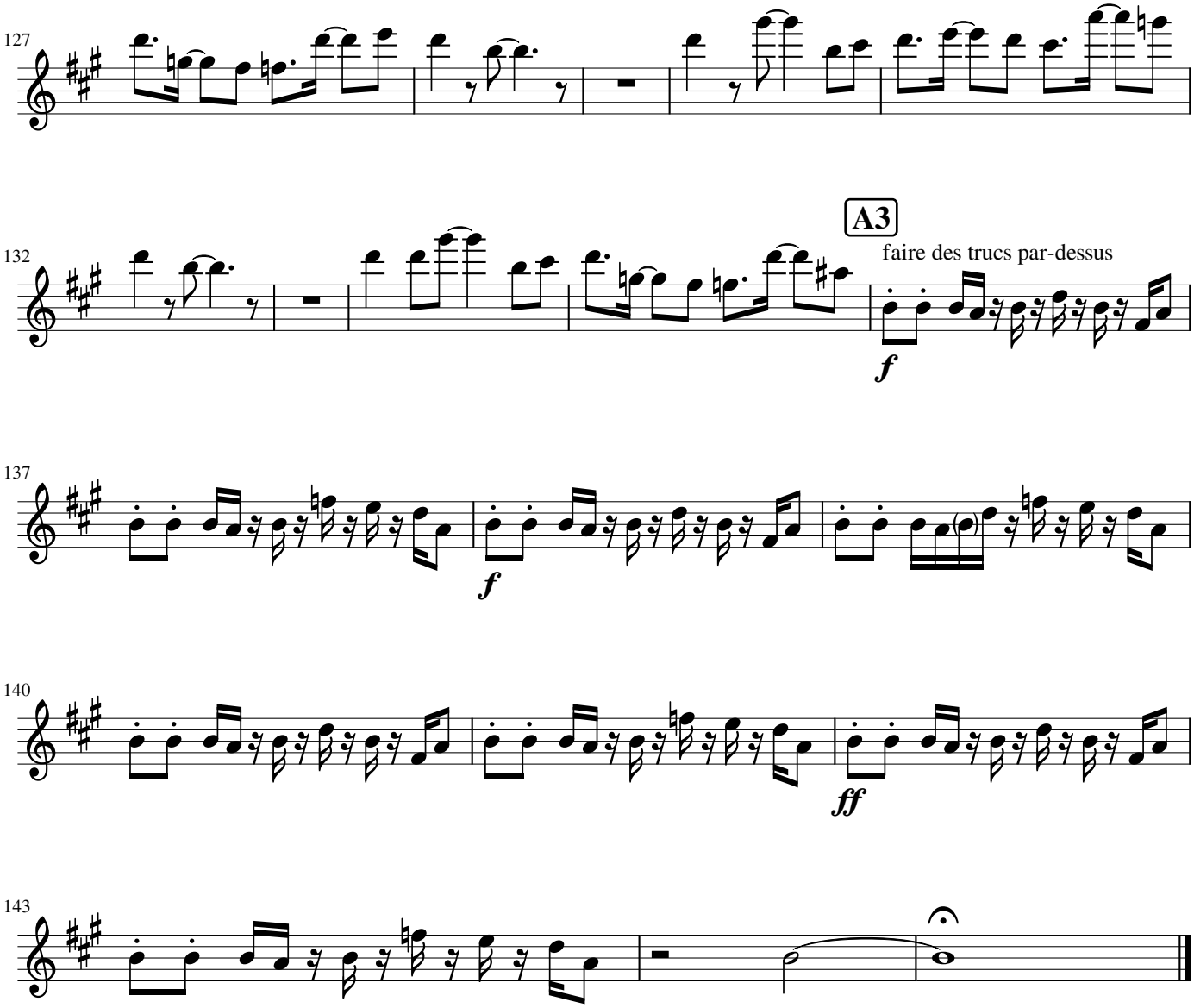
127
132
A3
faire des trucs par-dessus
f
137
f
140
ff
143