Fear of the Dark

(performed by Iron Maiden)

Steve Harris
Arr. Dane Asuigui

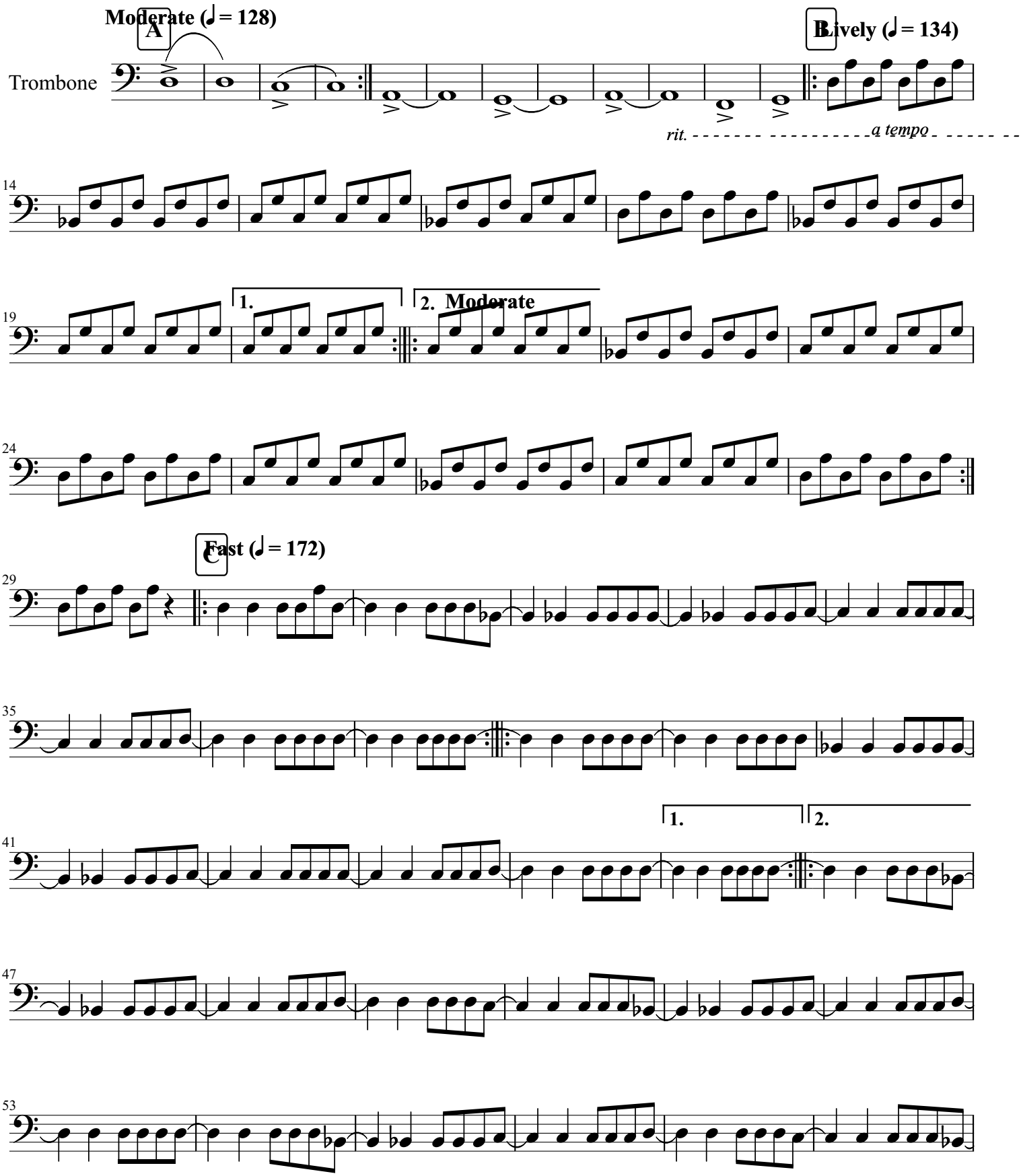

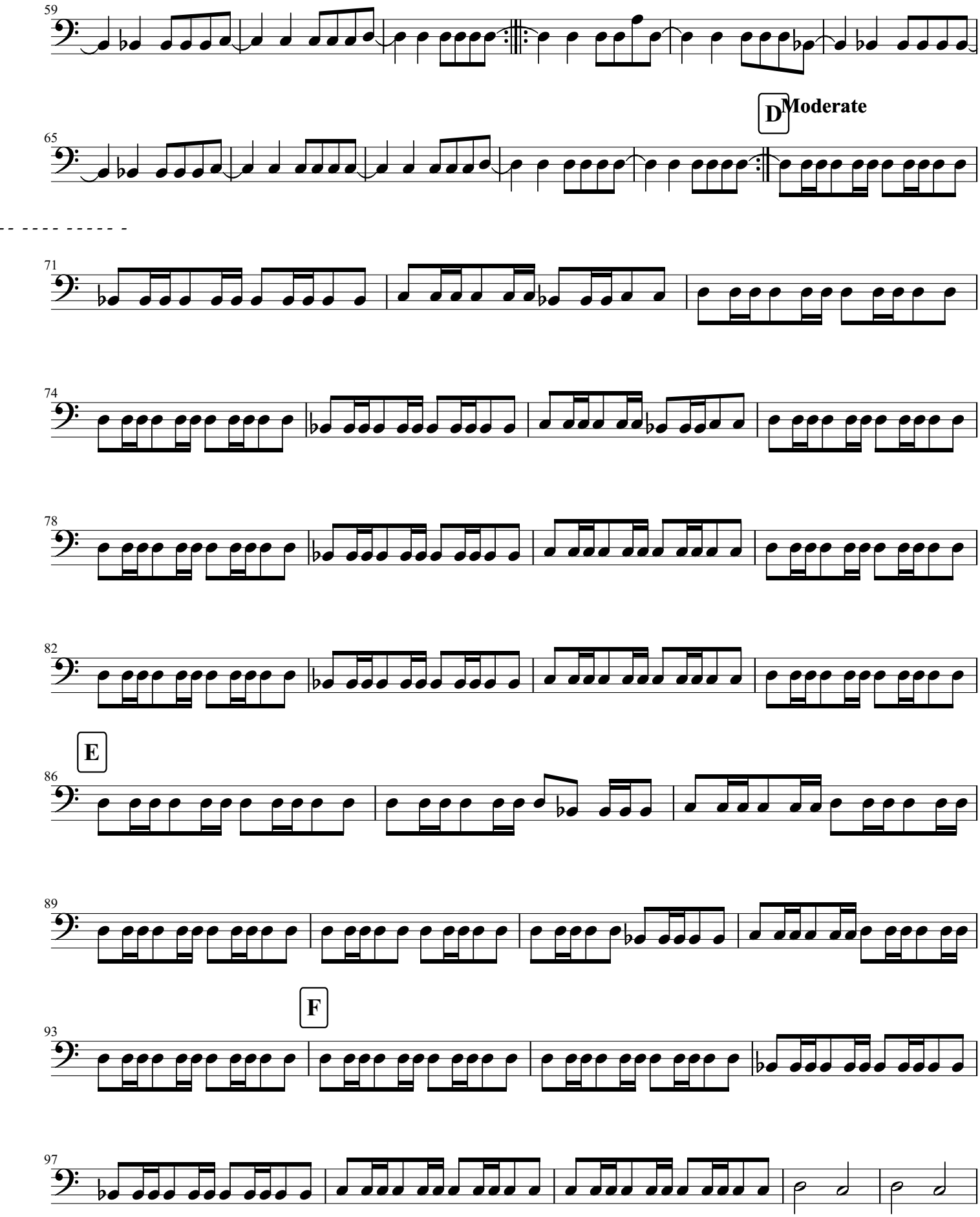
59
65
D
Moderate
71
74
78
82
E
86
89
F
93
97

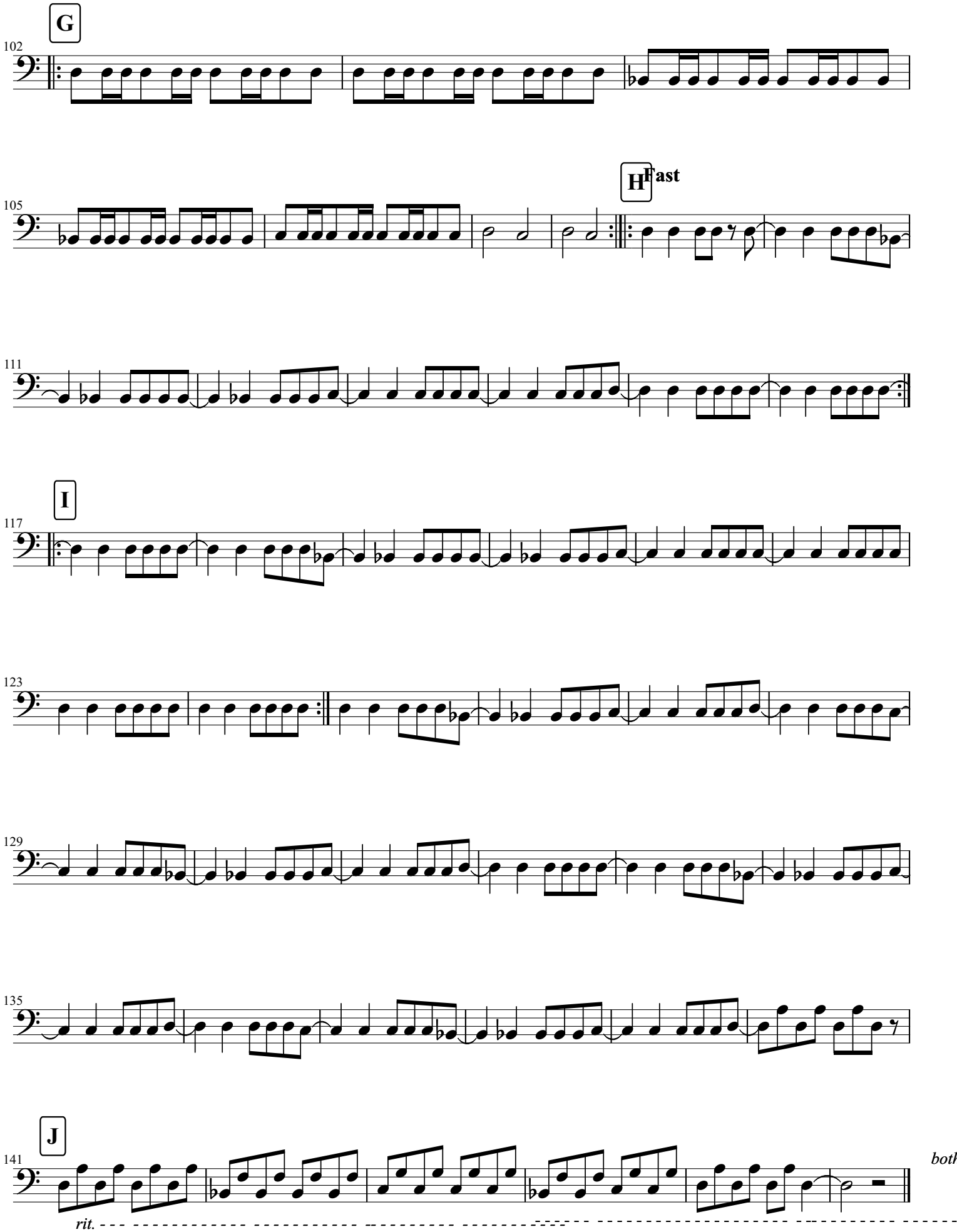
G
102
105
H
Fast
111
I
117
123
129
135
J
141
both
rit.