Saxophone Alto

Cornille in love

Beyonce \ Black Eyed Peas

BREVIS Brass Band
Arr. Loupio

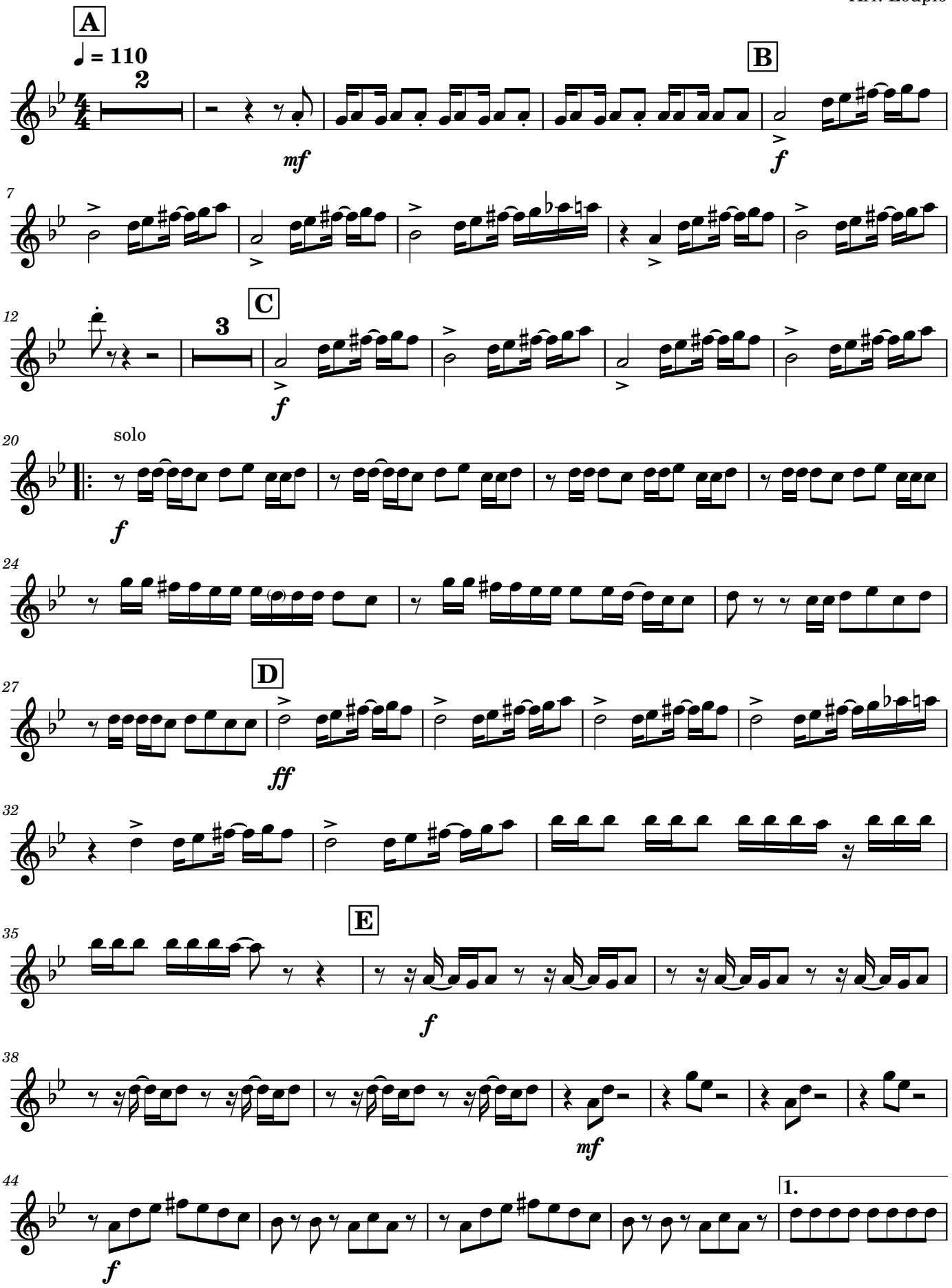

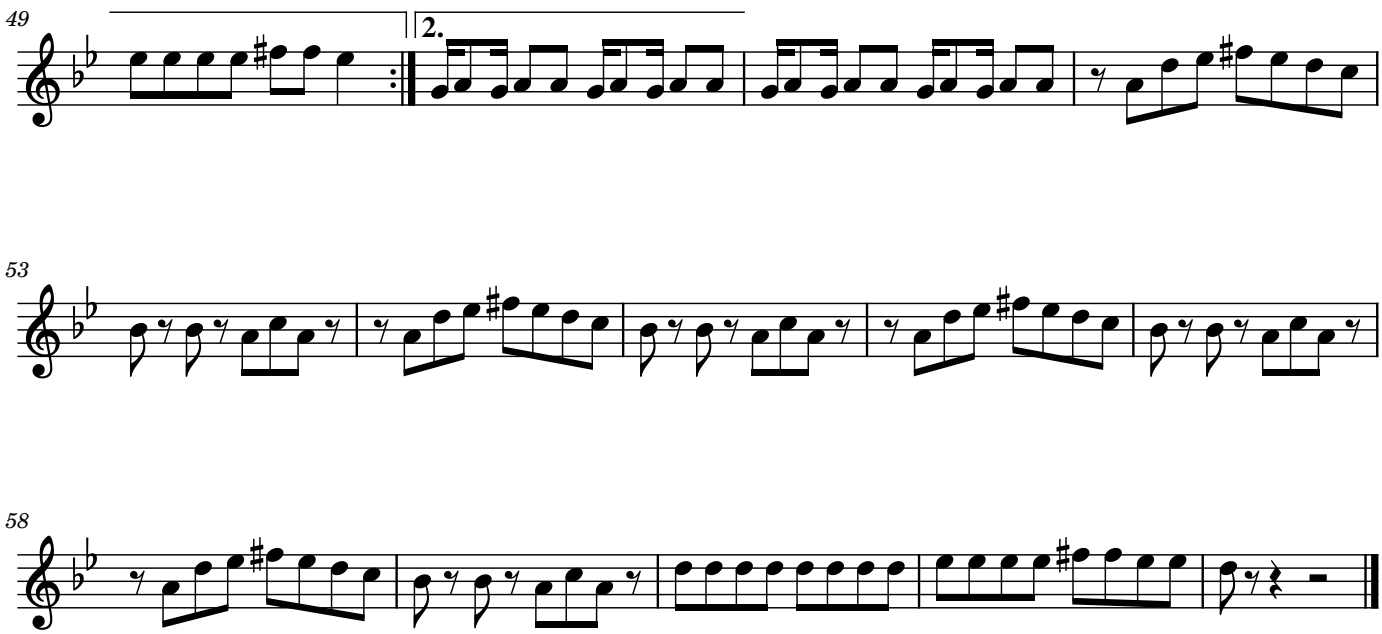
49
2.
53
58