

Un monde sans danger

Arr Tim

Intro

$\text{♩} = 120$

- Trompette en Sib**: Rests in all four measures.
- Saxophone Alto**: Rests in all four measures.
- Saxophone Ténor**: Plays a rhythmic eighth-note pattern. Measure 1: quarter rest, eighth notes G4, A4, Bb4, C5. Measure 2: eighth notes G4, A4, Bb4, C5, quarter rest. Measure 3: eighth notes G4, A4, Bb4, C5, quarter rest. Measure 4: eighth notes G4, A4, Bb4, C5, quarter rest.
- Trombone**: Plays a rhythmic eighth-note pattern. Measure 1: quarter rest, eighth notes G3, A3, Bb3, C4. Measure 2: eighth notes G3, A3, Bb3, C4, quarter rest. Measure 3: eighth notes G3, A3, Bb3, C4, quarter rest. Measure 4: eighth notes G3, A3, Bb3, C4, quarter rest.
- Saxophone Baryton**: Plays a rhythmic eighth-note pattern. Measure 1: quarter rest, eighth notes G2, A2, Bb2, C3. Measure 2: eighth notes G2, A2, Bb2, C3, quarter rest. Measure 3: eighth notes G2, A2, Bb2, C3, quarter rest. Measure 4: eighth notes G2, A2, Bb2, C3, quarter rest.
- Sousaphone en Sib**: Rests in all four measures.

- Tromp. Sib**: Plays a rhythmic eighth-note pattern. Measure 5: quarter rest, eighth notes G4, A4, Bb4, C5. Measure 6: eighth notes G4, A4, Bb4, C5, quarter rest. Measure 7: eighth notes G4, A4, Bb4, C5, quarter rest. Measure 8: eighth notes G4, A4, Bb4, C5, quarter rest.
- Sax. A.**: Plays a rhythmic eighth-note pattern. Measure 5: quarter rest, eighth notes G4, A4, Bb4, C5. Measure 6: eighth notes G4, A4, Bb4, C5, quarter rest. Measure 7: eighth notes G4, A4, Bb4, C5, quarter rest. Measure 8: eighth notes G4, A4, Bb4, C5, quarter rest.
- Sax. T.**: Plays a rhythmic eighth-note pattern. Measure 5: quarter rest, eighth notes G4, A4, Bb4, C5. Measure 6: eighth notes G4, A4, Bb4, C5, quarter rest. Measure 7: eighth notes G4, A4, Bb4, C5, quarter rest. Measure 8: eighth notes G4, A4, Bb4, C5, quarter rest.
- Tbn.**: Plays a rhythmic eighth-note pattern. Measure 5: quarter rest, eighth notes G3, A3, Bb3, C4. Measure 6: eighth notes G3, A3, Bb3, C4, quarter rest. Measure 7: eighth notes G3, A3, Bb3, C4, quarter rest. Measure 8: eighth notes G3, A3, Bb3, C4, quarter rest.
- Sax. Bar.**: Plays a rhythmic eighth-note pattern. Measure 5: quarter rest, eighth notes G2, A2, Bb2, C3. Measure 6: eighth notes G2, A2, Bb2, C3, quarter rest. Measure 7: eighth notes G2, A2, Bb2, C3, quarter rest. Measure 8: eighth notes G2, A2, Bb2, C3, quarter rest.
- Sphn. Sib**: Rests in all four measures.

9

Tromp. Sib

Sax. A.

Sax. T.

Tbn.

Sax. Bar.

Sphn. Sib

13

Tromp. Sib

Sax. A.

Sax. T.

Tbn.

Sax. Bar.

Sphn. Sib

Verse 1

16

Tromp. Sib

Sax. A.

Sax. T.

Tbn.

Sax. Bar.

Sphn. Sib

20

Tromp. Sib

Sax. A.

Sax. T.

Tbn.

Sax. Bar.

Sphn. Sib

24

Tromp. Sib

Sax. A.

Sax. T.

Tbn.

Sax. Bar.

Sphn. Sib

Chorus

27

Tromp. Sib

Sax. A.

Sax. T.

Tbn.

Sax. Bar.

Sphn. Sib

30

Tromp. Sib

Sax. A.

Sax. T.

Tbn.

Sax. Bar.

Sphn. Sib

34

Tromp. Sib

Sax. A.

Sax. T.

Tbn.

Sax. Bar.

Sphn. Sib

38

Tromp. Sib

Sax. A.

Sax. T.

Tbn.

Sax. Bar.

Sphn. Sib

Verse 2

42

Tromp. Sib

Sax. A.

Sax. T.

Tbn.

Sax. Bar.

Sphn. Sib

46

Tromp. Sib

Sax. A.

Sax. T.

Tbn.

Sax. Bar.

Sphn. Sib

50

Tromp. Sib

Sax. A.

Sax. T.

Tbn.

Sax. Bar.

Sphn. Sib

54

Tromp. Sib

Sax. A.

Sax. T.

Tbn.

Sax. Bar.

Sphn. Sib

Chorus

57

Tromp. Sib

Sax. A.

Sax. T.

Tbn.

Sax. Bar.

Sphn. Sib

61

Tromp. Sib

Sax. A.

Sax. T.

Tbn.

Sax. Bar.

Sphn. Sib

65

Tromp. Sib

Sax. A.

Sax. T.

Tbn.

Sax. Bar.

Sphn. Sib

Bridge

69

Tromp. Sib

Sax. A.

Sax. T.

Tbn.

Sax. Bar.

Sphn. Sib

74

Tromp. Sib

Sax. A.

Sax. T.

Tbn.

Sax. Bar.

Sphn. Sib

Chorus'

79

Tromp. Sib

Sax. A.

Sax. T.

Tbn.

Sax. Bar.

Sphn. Sib

83

Tromp. Sib

Sax. A.

Sax. T.

Tbn.

Sax. Bar.

Sphn. Sib

87

Tromp. Sib

Sax. A.

Sax. T.

Tbn.

Sax. Bar.

Sphn. Sib

91

Tromp. Sib

Sax. A.

Sax. T.

Tbn.

Sax. Bar.

Sphn. Sib

Outro

95

Tromp. Sib

Sax. A.

Sax. T.

Tbn.

Sax. Bar.

Sphn. Sib

99

Tromp. Sib

Sax. A.

Sax. T.

Tbn.

Sax. Bar.

Sphn. Sib

Trompette en Si \flat

Un monde sans danger

Arr Tim

$\text{♩} = 120$

Intro 4

Verse 1

Chorus

Verse 2

Chorus

64

71

Bridge

3

3

Chorus'

83

89

95

Outro

101

Saxophone Alto

Un monde sans danger

Arr Tim

♩ = 120

Intro 4

12

Verse 1

17

22

Chorus

27

34

Verse 2

41

47

Chorus

52

58

65

Bridge

72

Chorus'

82

89

Outro

96

Saxophone Ténor

Un monde sans danger

Arr Tim

$\text{♩} = 120$

Intro

Verse 1

Chorus

Verse 2

Chorus

55

59

Bridge

66

Chorus'

74

84

90

Outro

95

Trombone

Un monde sans danger

Arr Tim

♩ = 120

Intro

4/4
Basso continuo line with eighth notes and accents.

6
Basso continuo line with eighth notes and accents.

11
Basso continuo line with eighth notes and accents.

Verse 1

16
Basso continuo line with eighth notes, quarter notes, and half notes.

Chorus

26
Basso continuo line with quarter notes and eighth notes.

35
Basso continuo line with quarter notes and eighth notes.

Verse 2

42
Basso continuo line with quarter notes, eighth notes, and half notes.

Chorus

51
Basso continuo line with quarter notes, eighth notes, and half notes.

61
Basso continuo line with quarter notes and eighth notes.

Bridge

68
Basso continuo line with quarter notes and half notes.

78

Chorus'

87

94

Outro

101

Saxophone Baryton Un monde sans danger

Arr Tim

♩ = 120

Intro

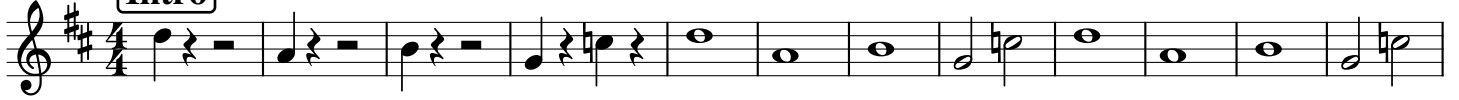

Verse 1

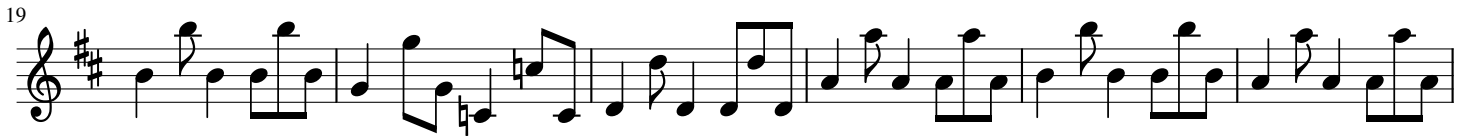

Chorus

Verse 2

Chorus

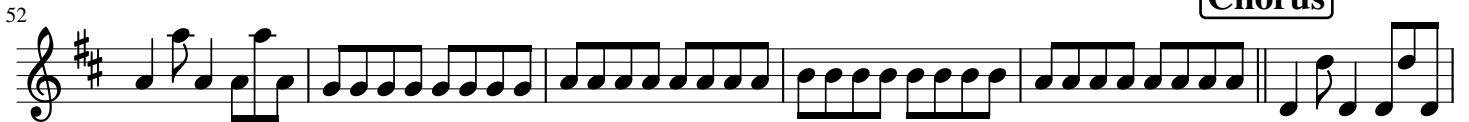

Bridge

72

Chorus'

81

88

Outro

95

$\text{♩} = 120$

Verse 1

Intro 12

Chorus

Verse 2

Chorus

Bridge

Chorus'

87

93

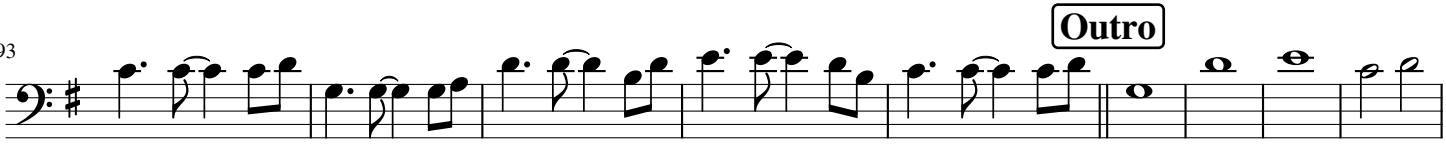

102

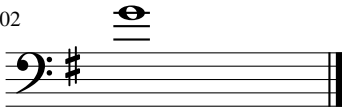
