

Brooklyn

version Fensfoire

♩ = 100

Trompette en Sib

Clarinette en Sib

Saxophone Alto

Trombone

Sousaphone

5

Tromp. Sib

Clar. Sib

Sax. A.

Tbn.

Sphn.

9

Tromp. Sib

Clar. Sib

Sax. A.

Tbn.

Sphn.

13

A

Tromp. Sib

Clar. Sib

Sax. A. *p*

Tbn.

Sphn. *p*

16

Tromp. Sib

Clar. Sib

Sax. A.

Tbn.

Sphn.

19

B

Tromp. Sib

Clar. Sib

Sax. A.

Tbn.

Sphn.

mf

mf

mf

mf

22

Tromp. Sib

Clar. Sib

Sax. A.

Tbn.

Sphn.

24

Tromp. Sib

Clar. Sib

Sax. A.

Tbn.

Sphn.

26

Tromp. Sib

Clar. Sib

Sax. A.

Tbn.

Sphn.

28

Tromp. Sib

Clar. Sib

Sax. A.

Tbn.

Sphn.

C

30

Tromp. Sib

Clar. Sib

Sax. A.

Tbn.

Sphn.

32

Tromp. Sib

Clar. Sib

Sax. A.

Tbn.

Sphn.

34

Tromp. Sib

Clar. Sib

Sax. A.

Tbn.

Sphn.

36

A'

Tromp. Sib

Clar. Sib

Sax. A.

Tbn.

Sphn.

38

Tromp. Sib

Clar. Sib

Sax. A.

Tbn.

Sphn.

40

Tromp. Sib

Clar. Sib

Sax. A.

Tbn.

Sphn.

42

Tromp. Sib

Clar. Sib

Sax. A.

Tbn.

Sphn.

44

Tromp. Sib

Clar. Sib

Sax. A.

Tbn.

Sphn.

C

mf

mf

mf

mf

46

Tromp. Sib

Clar. Sib

Sax. A.

Tbn.

Sphn.

48

Tromp. Sib

Clar. Sib

Sax. A.

Tbn.

Sphn.

50

Tromp. Sib

Clar. Sib

Sax. A.

Tbn.

Sphn.

52

solos

acc. solos

Tromp. Sib

Clar. Sib

Sax. A.

Tbn.

Sphn.

62

Tromp. Sib

Clar. Sib

Sax. A.

Tbn.

Sphn.

68

D

Tromp. Sib

Clar. Sib

Sax. A.

Tbn.

Sphn.

71

Tromp. Sib

Clar. Sib

Sax. A.

Tbn.

Sphn.

74

Tromp. Sib

Clar. Sib

Sax. A.

Tbn.

Sphn.

B

77

Tromp. Sib

Clar. Sib

Sax. A.

Tbn.

Sphn.

79

Tromp. Sib

Clar. Sib

Sax. A.

Tbn.

Sphn.

81

Tromp. Sib

Clar. Sib

Sax. A.

Tbn.

Sphn.

83

Tromp. Sib

Clar. Sib

Sax. A.

Tbn.

Sphn.

Tpt

Brooklyn

version Fensfoire

$\text{♩} = 100$
4

11

17

23

27

31

35

39

43

47

51

58

66

72

78

A

B

C

A'

C

D

B

mf

p

solos

8

acc. solos

Brooklyn

$\text{♩} = 100$
4

Sax

Brooklyn

version Fensfoire

$J = 100$
4

10

16

21

mf

24

28

31

34

37

p

42

mf

46

49

53

solos

8

acc. solos

67

D

72

77

B

80

84

Brooklyn

$\text{♩} = 100$
4

12 **A** **B**

22 *p* *mf*

26 **C**

30

34 **A'**

38

45 **C**

49 *mf*

53 **solos** 8 *acc. solos* **D**

70

77 **B**

81

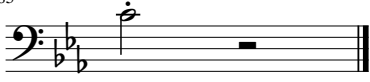

Brooklyn

♩ = 100