Born to be Wild
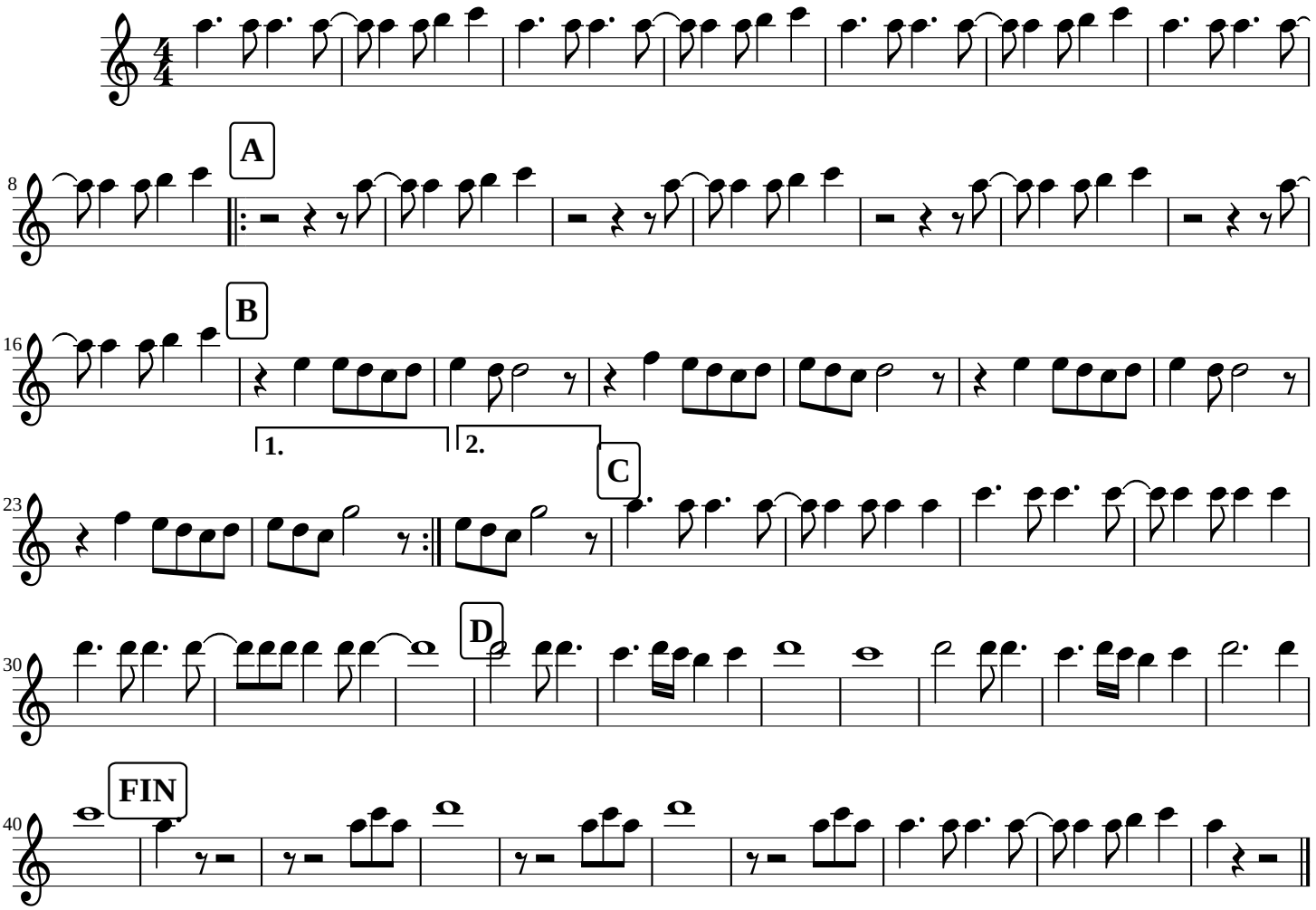
Sax