

All star

Verse 1

$\text{♩} = 100$

Trompette en Sib

Saxophone Alto

Saxophone Ténor

Trombone

Saxophone Baryton

Tuba wagnérien en Sib

5

Tromp. Sib

Sax. A.

Sax. T.

Tbn.

Sax. Bar.

Tu. wa. Sib

9

Tromp. Sib

Sax. A.

Sax. T.

Tbn.

Sax. Bar.

Tu. wa. Sib

12

Tromp. Sib

Sax. A.

Sax. T.

Tbn.

Sax. Bar.

Tu. wa. Sib

15

Tromp. Sib

Sax. A.

Sax. T.

Tbn.

Sax. Bar.

Tu. wa. Sib

Chorus

18

Tromp. Sib

Sax. A.

Sax. T.

Tbn.

Sax. Bar.

Tu. wa. Sib

21

Tromp. Sib

Sax. A.

Sax. T.

Tbn.

Sax. Bar.

Tu. wa. Sib

26 **Verse 2**

Tromp. Sib

Sax. A.

Sax. T.

Tbn.

Sax. Bar.

Tu. wa. Sib

29

Tromp. Sib

Sax. A.

Sax. T.

Tbn.

Sax. Bar.

Tu. wa. Sib

32

Chorus

Tromp. Sib

Sax. A.

Sax. T.

Tbn.

Sax. Bar.

Tu. wa. Sib

35

Tromp. Sib

Sax. A.

Sax. T.

Tbn.

Sax. Bar.

Tu. wa. Sib

38

Bridge

Tromp. Sib

Sax. A.

Sax. T.

Tbn.

Sax. Bar.

Tu. wa. Sib

43

Tromp. Sib

Sax. A.

Sax. T.

Tbn.

Sax. Bar.

Tu. wa. Sib

47

Break

Tromp. Sib

Sax. A.

Sax. T.

Tbn.

Sax. Bar.

Tu. wa. Sib

51

Tromp. Sib

Sax. A.

Sax. T.

Tbn.

Sax. Bar.

Tu. wa. Sib

54 **Chorus**

Tromp. Sib

Sax. A.

Sax. T.

Tbn.

Sax. Bar.

Tu. wa. Sib

57

Tromp. Sib

Sax. A.

Sax. T.

Tbn.

Sax. Bar.

Tu. wa. Sib

61

Tromp. Sib

Sax. A.

Sax. T.

Tbn.

Sax. Bar.

Tu. wa. Sib

64

Tromp. Sib

Sax. A.

Sax. T.

Tbn.

Sax. Bar.

Tu. wa. Sib

All star

Verse 1

$\text{♩} = 100$

Chorus

Verse 2

Chorus

Break

Bridge

Chorus

60

65

All star

Verse 1

$\text{♩} = 100$

Chorus

Verse 2

Chorus

Bridge

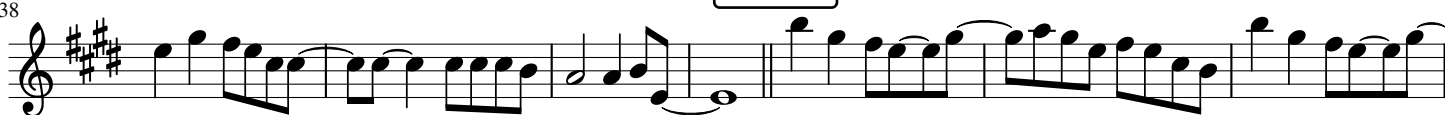

Break

Chorus

58

63

All star

Verse 1

$\text{♩} = 100$

Chorus

Verse 2

Chorus

Bridge

Break

Chorus

57

62

68

All star

♩ = 100 8

Chorus

Verse 2

Chorus

Chorus

Break

Bridge

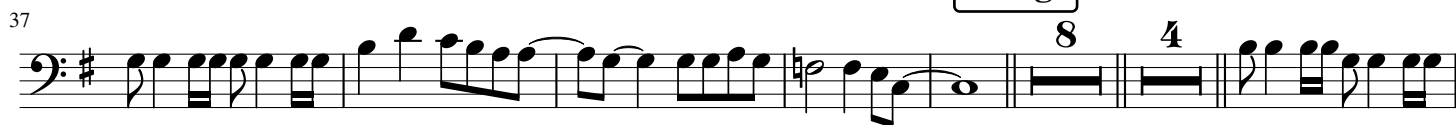

All star

$\text{♩} = 100$
9

Chorus

Verse 2

Chorus

Bridge

Break

Chorus

All star

Verse 1

$\text{♩} = 100$

8

Chorus

15

20

Verse 2

26

Chorus

33

Bridge

38

Break

45

Chorus

51

56

62

68

