

# Stow-Away

Fensfoire

♩ = 98

Flute

B♭ Clarinet

B♭ Trumpet

Alto Saxophone

Tenor Saxophone

Horn in F

Trombone

Baritone Saxophone

Tuba

Drumset

7

Fl.

B $\flat$  Cl.

B $\flat$  Tpt.

A. Sax.

T. Sax.

F Hn.

Tbn.

Bar. Sax.

Tba.

D. Set

$\%$

*p*

*p*

*p*

*p*

*p*

*mp*

Fl.

Bb Cl.

Bb Tpt.

A. Sax.

T. Sax.

F Hn.

Tbn.

Bar. Sax.

Tba.

D. Set

Fl. *mp*

B♭ Cl. *mp*

B♭ Tpt. *mp*

A. Sax. *mp*

T. Sax. *mp*

F Hn.

Tbn.

Bar. Sax.

Tba.

D. Set

Fl.

B♭ Cl.

B♭ Tpt.

A. Sax.

T. Sax.

F Hn.

Tbn.

Bar. Sax.

Tba.

D. Set

Fl.   
 B♭ Cl.   
 B♭ Tpt.   
 A. Sax.   
 T. Sax.   
 F Hn.   
 Tbn.   
 Bar. Sax.   
 Tba.   
 D. Set

Fl.

B $\flat$  Cl.

B $\flat$  Tpt.

A. Sax.

T. Sax.

F Hn.

Tbn.

Bar. Sax.

Tba.

D. Set

|| 2.

$\text{♩} = 150$

$\text{♩} = 160$

24

Fl.

B $\flat$  Cl.

B $\flat$  Tpt.

A. Sax.

T. Sax.

F Hn.

Tbn.

Bar. Sax.

Tba.

D. Set

*f*

27  $\text{♩} = 164$

Fl.

B♭ Cl.

B♭ Tpt.

A. Sax.

T. Sax.

F Hn.

Tbn.

Bar. Sax.

Tba.

D. Set

Fl. *ff*

B $\flat$  Cl. *ff*

B $\flat$  Tpt. *ff*

A. Sax. *ff*

T. Sax. *ff*

F Hn. *ff*

Tbn. *ff*

Bar. Sax. *ff*

Tba. *ff*

D. Set *ff*

Fl.

B $\flat$  Cl.

B $\flat$  Tpt.

A. Sax.

T. Sax.

F Hn.

Tbn.

Bar. Sax.

Tba.

D. Set

- Fl. (Flute): Treble clef, key signature of one flat (Bb). Contains three measures of whole rests.
- Bb Cl. (B-flat Clarinet): Treble clef, key signature of one sharp (F#). Contains three measures of whole rests.
- Bb Tpt. (B-flat Trumpet): Treble clef, key signature of one sharp (F#). Contains three measures of whole rests.
- A. Sax. (Alto Saxophone): Treble clef, key signature of two sharps (F#C#). Contains three measures of whole rests.
- T. Sax. (Tenor Saxophone): Treble clef, key signature of one sharp (F#). Contains three measures of whole rests.
- F Hn. (French Horn): Treble clef, key signature of one flat (Bb). Contains three measures of eighth-note patterns: quarter, eighth, quarter, eighth, quarter, eighth, quarter, eighth.
- Tbn. (Trombone): Bass clef, key signature of one flat (Bb). Contains three measures of eighth-note patterns: quarter, eighth, quarter, eighth, quarter, eighth, quarter, eighth.
- Bar. Sax. (Baritone Saxophone): Treble clef, key signature of two sharps (F#C#). Contains three measures of quarter-note patterns: quarter, quarter, quarter, quarter, quarter, quarter, quarter, quarter.
- Tba. (Tuba): Bass clef, key signature of one flat (Bb). Contains three measures of quarter-note patterns: quarter, quarter, quarter, quarter, quarter, quarter, quarter, quarter.
- D. Set (Drum Set): Treble clef, key signature of one flat (Bb). Contains three measures of a rhythmic pattern: quarter note, eighth note, quarter note, eighth note, quarter note, eighth note, quarter note, eighth note.

Fl.

B $\flat$  Cl.

B $\flat$  Tpt.

A. Sax.

T. Sax.

F Hn.

Tbn.

Bar. Sax.

Tba.

D. Set

Fl.

B♭ Cl.

B♭ Tpt.

A. Sax.

T. Sax.

F Hn.

Tbn.

Bar. Sax.

Tba.

D. Set

50

Fl.

B $\flat$  Cl.

B $\flat$  Tpt.

A. Sax.

T. Sax.

F Hn.

Tbn.

Bar. Sax.

Tba.

D. Set

Fl.

Bb Cl.

Bb Tpt.

A. Sax.

T. Sax.

F Hn.

Tbn.

Bar. Sax.

Tba.

D. Set

Fl.

B♭ Cl.

B♭ Tpt.

A. Sax.

T. Sax.

F Hn.

Tbn.

Bar. Sax.

Tba.

D. Set

Fl. *p*

B $\flat$  Cl. *p*

B $\flat$  Tpt. *p*

A. Sax. *p*

T. Sax. *p*

F Hn. *p*

Tbn. *p*

Bar. Sax. *p*

Tba. *p*

D. Set

Fl. Treble clef, key signature of one flat. Measures 65-67: Sustained notes with slurs.

B $\flat$  Cl. Treble clef, key signature of one flat. Measures 65-67: Sustained notes with slurs.

B $\flat$  Tpt. Treble clef, key signature of one flat. Measures 65-67: Sustained notes with slurs.

A. Sax. Treble clef, key signature of two sharps. Measures 65-67: Sustained notes with slurs.

T. Sax. Treble clef, key signature of one sharp. Measures 65-67: Sustained notes with slurs.

F Hn. Treble clef, key signature of one flat. Measures 65-67: Rhythmic eighth-note patterns.

Tbn. Bass clef, key signature of one flat. Measures 65-67: Rhythmic eighth-note patterns.

Bar. Sax. Treble clef, key signature of two sharps. Measures 65-67: Rhythmic eighth-note patterns.

Tba. Bass clef, key signature of one flat. Measures 65-67: Rhythmic eighth-note patterns.

D. Set. Percussion clef. Measures 65-67: Drum set accompaniment with accents.

Fl. Bb Cl. Bb Tpt. A. Sax. T. Sax. F Hn. Tbn. Bar. Sax. Tba. D. Set

Fl. *f*

B $\flat$  Cl.

B $\flat$  Tpt.

A. Sax.

T. Sax.

F Hn.

Tbn.

Bar. Sax.

Tba.

D. Set

♩ = 98  
SOLOS

80

Fl.

B $\flat$  Cl.

B $\flat$  Tpt.

A. Sax.

T. Sax.

F Hn.

Tbn.

Bar. Sax.

Tba.

D. Set

*mp*

*mp*

*mp*

Fl.

B $\flat$  Cl.

B $\flat$  Tpt.

A. Sax.

T. Sax.

F Hn.

Tbn.

Bar. Sax.

Tba.

D. Set

- Fl.**: Flute, rests throughout.
- Bb Cl.**: B-flat Clarinet, rests throughout.
- Bb Tpt.**: B-flat Trumpet, rests throughout.
- A. Sax.**: Alto Saxophone, rests throughout.
- T. Sax.**: Tenor Saxophone, rests throughout.
- F Hn.**: French Horn, rests throughout.
- Tbn.**: Trombone, rests throughout.
- Bar. Sax.**: Baritone Saxophone, melodic line with eighth and sixteenth notes.
- Tba.**: Tuba, melodic line with eighth and sixteenth notes.
- D. Set**: Drum Set, rhythmic accompaniment with snare, bass drum, and cymbals.

Fl. *p*

B♭ Cl. *p*

B♭ Tpt. *p*

A. Sax. *p*

T. Sax. *p*

F Hn. *p*

Tbn. *p*

Bar. Sax. *p*

Tba. *p*

D. Set

Fl. *p*

B $\flat$  Cl. *p*

B $\flat$  Tpt. *p*

A. Sax. *p*

T. Sax. *p*

F Hn. *p*

Tbn. *p*

Bar. Sax. *p*

Tba. *p*

D. Set

Fl.

B $\flat$  Cl.

B $\flat$  Tpt.

A. Sax.

T. Sax.

F Hn.

Tbn.

Bar. Sax.

Tba.

D. Set

Flute

# Stow-Away

Fensfoire

$\text{♩} = 98$  8 %

*p*

13

*mp*

17

Fine

1. 3

25

2.  $\text{♩} = 150$   $\text{♩} = 160$   $\text{♩} = 164$

*ff*

32

*tr* #e 12

50

8

63

*p* *mf*

74

4

83

$\text{♩} = 98$  SOLOS 8

*p* *p*

D.S. al Fine

B $\flat$  Clarinet

# Stow-Away

Fensfoire

$\text{♩} = 98$  8  $\%$

*p*

13

*mp*

17

Fine 1. 3

25

2.  $\text{♩} = 150$   $\text{♩} = 160$   $\text{♩} = 164$

*ff*

32

*tr* 12

50

8

*p*

64

*mf*

74

4

83

$\text{♩} = 98$   
SOLOS  
8

*p* *p*

D.S. al Fine

B♭ Trumpet

Stow-Away

Fensfoire

♩ = 98 8 %

*p*

13

*mp*

17

*mp* Fine 1. 3.

25

2. ♩ = 150 ♩ = 160 ♩ = 164

*ff*

32

*mp* tr 12

50

*p* 8

64

*mf*

74

*p* 4

83

♩ = 98 SOLOS 8 D.S. al Fine

*p* *p*

Alto Saxophone

Stow-Away

Fensfoire

♩ = 98 8 %

*p*

13

*mp*

17

Fine

1. 3.

25

2. ♩ = 150    ♩ = 160    ♩ = 164

*ff*

32

*tr*

12

50

8

*p*

64

4

*mf*

83

♩ = 98 SOLOS 8

*p*

*p*

D.S. al Fine

Tenor Saxophone

Stow-Away

Fensfoire

♩ = 98 8 %

*p*

13

*mp*

17

*mp* Fine

25

2. ♩ = 150 ♩ = 160 ♩ = 164

*ff*

32

*tr* 12

50

8

*p*

64

*mf* 4

83

♩ = 98 SOLOS

*p* *p*

D.S. al Fine

Horn in F

Stow-Away

Fensfoire

$\text{♩} = 98$   
4  
*mp*

9

13

17

Fine 1. 2.  $\text{♩} = 150$

21

26  $\text{♩} = 160$   $\text{♩} = 164$  *tr* *ff*

34 4

42

46

50

54

7

*p*

65

69

$\text{♩} = 98$   
SOLOS

11 8

*p* *p*

96

D.S. al Fine

Trombone

Stow-Away

Fensfoire

$\text{♩} = 98$   $\frac{4}{4}$

9

*mp*

14

19

Fine 1.

2.

24

$\text{♩} = 150$

$\text{♩} = 160$

$\text{♩} = 164$

*ff*

31

*tr*

4

42

47

52

7

*p*

64

Baritone Saxophone

Stow-Away

Fensfoire

$\text{♩} = 98$

5

9

13

17

1. Fine

2.  $\text{♩} = 150$   $\text{♩} = 160$   $\text{♩} = 164$  *ff*

32

38

44

50

56

61

66

72

83

$J = 98$   
SOLOS

*mp*

87

91

95

D.S. al Fine

Tuba

Stow-Away

Fensfoire

$\text{♩} = 98$

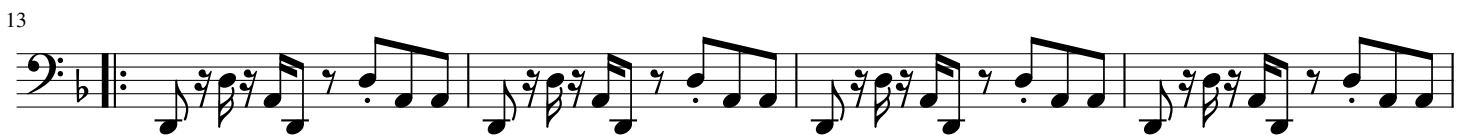
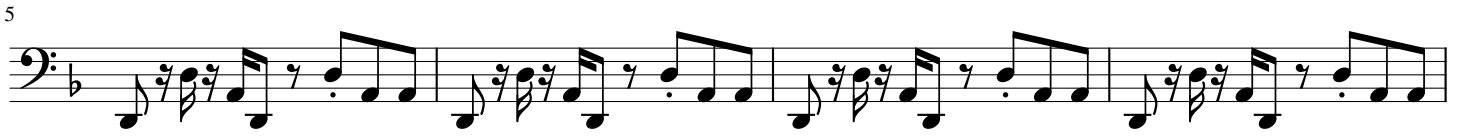

50

56

61

66

72

83

$\text{♩} = 98$   
SOLOS

*mp*

87

91

95

D.S. al Fine

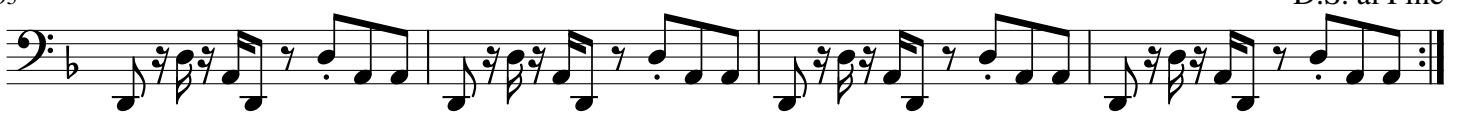

Drumset

# Stow-Away

Fensfoire

$\text{♩} = 98$   
7

*mp*

13

Fine

18

1. 2.

$\text{♩} = 150$   $\text{♩} = 160$   $\text{♩} = 164$

23

*f*

28

31

*ff*

35

39

45

51

58

68

81

$\text{♩} = 98$   
SOLOS

87

92

97

D.S. al Fine