

Number 9

Moon Hooch

♩ = 130

Flute

Trompette en Sib

B♭ Clarinet

Saxophone Alto

Tenor Saxophone

Horn in F

Trombone

Baritone Saxophone

Sousaphone en Sib

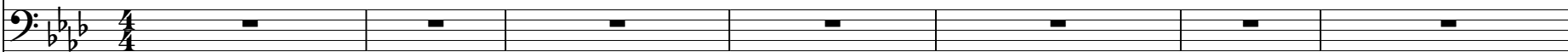

Drumset

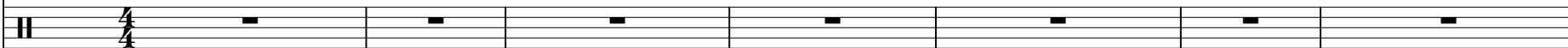

8

Fl.

Tromp. Sib

B♭ Cl.

Sax. A.

T. Sax.

F Hn.

Tbn.

Bar. Sax.

Sphn. Sib

D. Set

Fl.

Tromp. Sib

B \flat Cl.

Sax. A.

T. Sax.

F Hn.

Tbn.

Bar. Sax.

Sphn. Sib

D. Set

Detailed description of the musical score: The score is for measures 15 through 19. The key signature is three flats (B-flat major or D-flat minor). The time signature is 4/4. The Flute, Trombone, Bb Clarinet, and Soprano Saxophone parts are mostly silent, indicated by whole rests. The Saxophone A part plays a melodic line starting in measure 17. The Tenor Saxophone part plays a rhythmic line with eighth notes and quarter notes. The French Horn and Trombone parts play a melodic line with eighth notes and quarter notes, often with slurs. The Baritone Saxophone part plays a rhythmic line with eighth notes and quarter notes, often with slurs. The Drum Set part plays a rhythmic pattern with eighth notes and quarter notes, including some cymbal hits marked with 'x'.

Fl.

Tromp. Sib

Bb Cl.

Sax. A.

T. Sax.

F Hn.

Tbn.

Bar. Sax.

Sphn. Sib

D. Set

Fl.

Tromp. Sib

B♭ Cl.

Sax. A.

T. Sax.

F Hn.

Tbn.

Bar. Sax.

Sphn. Sib

D. Set

Detailed description of the musical score: The score is for a jazz ensemble. It begins with a key signature of three flats (B♭, E♭, A♭) and a common time signature. The Flute, Trombone (Sib), B♭ Clarinet, Saxophone (A), and Tenor Saxophone parts feature a melodic line of eighth notes, starting in the fourth measure. The French Horn part is silent throughout. The Trombone part is also silent. The Baritone Saxophone part plays a rhythmic pattern of eighth notes with accents. The Soprano Saxophone (Sib) part plays a rhythmic pattern of eighth notes. The Drum Set part provides a steady accompaniment with a snare drum pattern and a bass drum pattern.

Fl.

Tromp. Sib

B \flat Cl.

Sax. A.

T. Sax.

F Hn.

Tbn.

Bar. Sax.

Sphn. Sib

D. Set

8

va

8

gliss.

Fl.

Tromp. Sib

Bb Cl.

Sax. A.

T. Sax.

F Hn.

Tbn.

Bar. Sax.

Sphn. Sib

D. Set

Fl.

Tromp. Sib

Bb Cl.

Sax. A.

T. Sax.

F Hn.

Tbn.

Bar. Sax.

Sphn. Sib

D. Set

8

3 3

> >

Fl.

Tromp. Sib

Bb Cl.

Sax. A.

T. Sax.

F Hn.

Tbn.

Bar. Sax.

Sphn. Sib

D. Set

j'ai aucune idée de ce qui se passe après, la structure est relou et le solo est hyper relou

Fl.

Tromp. Sib

Bb Cl.

Sax. A.

T. Sax.

F Hn.

Tbn.

Bar. Sax.

Sphn. Sib

D. Set

gliss.

(b)

60

Fl.

Tromp. Sib

Bb Cl.

Sax. A.

T. Sax.

F Hn.

Tbn.

Bar. Sax.

Sphn. Sib

D. Set

Fl.

Tromp. Sib

Bb Cl.

Sax. A.

T. Sax.

F Hn.

Tbn.

Bar. Sax.

Sphn. Sib

D. Set

3

3

3

3

gliss.

8

68

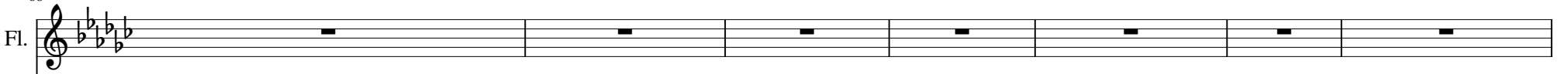
Fl. 

Tromp. Sib 

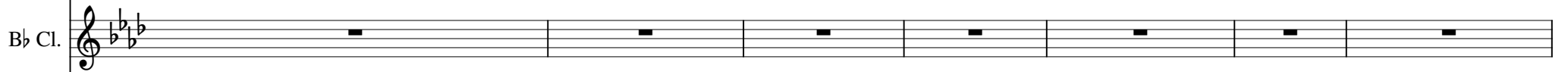
Bb Cl. 

Sax. A. 

T. Sax. 

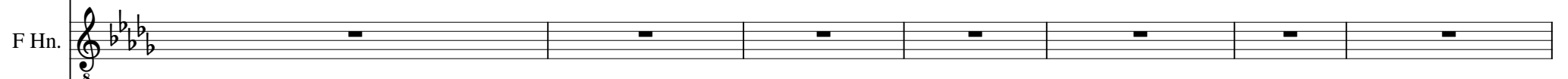
F Hn. 

8

Tbn. 

Bar. Sax. 

Sphn. Sib 

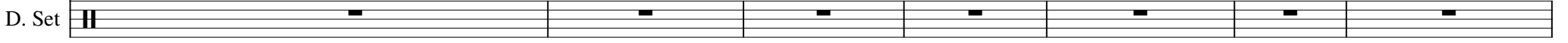
D. Set 

Fl.

Tromp. Sib

Bb Cl.

Sax. A.

T. Sax.

F Hn.

Tbn.

Bar. Sax.

Sphn. Sib

D. Set

Fl.

Tromp. Sib

Bb Cl.

Sax. A.

T. Sax.

F Hn.

Tbn.

Bar. Sax.

Sphn. Sib

D. Set

Fl.

Tromp. Sib

B♭ Cl.

Sax. A.

T. Sax.

F Hn.

Tbn.

Bar. Sax.

Sphn. Sib

D. Set

Fl.

Tromp. Sib

Bb Cl.

Sax. A.

T. Sax.

F Hn.

Tbn.

Bar. Sax.

Sphn. Sib

D. Set

Detailed description of the musical score: The score is for measures 93-97. The key signature is three flats (Bb, Eb, Ab). The flute, trombone, Bb clarinet, and soprano saxophone parts are mostly rests, with a melodic line starting in measure 96. The saxophone A part has a melodic line in measures 93-95. The tenor saxophone part features a complex melodic line with slurs and accents across measures 93-97. The F horn and trombone parts have melodic lines in measures 93-95. The baritone saxophone part has a rhythmic line with slurs and accents. The drum set part includes a snare drum line with accents and a bass drum line.

99

Fl.

Tromp. Sib

B \flat Cl.

Sax. A.

T. Sax.

F Hn.

Tbn.

Bar. Sax.

Sphn. Sib

D. Set

Fl.

Tromp. Sib

Bb Cl.

Sax. A.

T. Sax.

F Hn.

Tbn.

Bar. Sax.

Sphn. Sib

D. Set

Fl.

Tromp. Sib

Bb Cl.

Sax. A.

T. Sax.

F Hn.

Tbn.

Bar. Sax.

Sphn. Sib

D. Set

Flute

Number 9

Moon Hooch

$\text{♩} = 130$

28

3

37

42

8

45

99

3

107

112

Trompette en Sib

Number 9

Moon Hooch

$\text{♩} = 130$
28

37

42

99

107

112

B \flat Clarinet

Number 9

Moon Hooch

$\text{♩} = 130$
28

37

42

99

107

112

Saxophone Alto

Number 9

Moon Hooch

$\text{♩} = 130$
16

21

30

38

43

48

55

60

65

79

84

89

98

106

111

Tenor Saxophone

Number 9

Moon Hooch

♩ = 130

6

11

16

21

26

31

34

38

43

57

3

61

63

66

69

74

79

84

89

94

99

103

107

112

Horn in F

Number 9

Moon Hooch

♩ = 130

8

13

18

23

39

52

82

87

92

108

114

8

9

8

25

9

Trombone

Number 9

Moon Hooch

$\text{♩} = 130$ ₈

13

18

23

39

52

82

87

92

108

114

Baritone Saxophone

Number 9

Moon Hooch

$\text{♩} = 130$
3

9

13

18

22

26

30

37

41

45

48

54

59

63

67

74

79

84

88

92

96

100

107

111

115

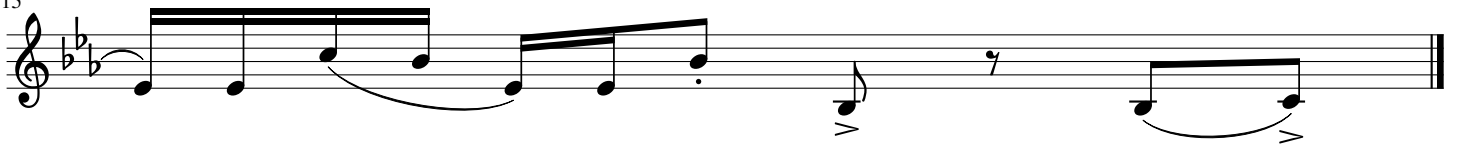

Sousaphone en Sib

Number 9

Moon Hooch

♩ = 130
28

28

36

36

42

42

48

48

56

56

61

61

66

26

3

98

98

106

106

112

112

Drumset

Number 9

Moon Hooch

$\text{♩} = 130$

15

j'ai aucune idée de ce qui se passe après, la struc

3

37

112

115
