

Shoes

Arr. PeTimChef

Deluxe

$\text{♩} = 130$

Flute *mf*

Clarinette en Sib *mf*

Trompette en Sib *f*

Sax Alto 1 *mf*

Sax Alto 2 *mf*

Tenor Saxophone *mf*

Horn in F *mf*

Trombone *mf*

Baritone Saxophone

Tuba en Sib

Drumset

Fl.

Clar. Sib

Tromp. Sib

Sax. A. 1

Sax. A. 2

T. Sax.

F Hn.

Tbn.

Bar. Sax.

Souba. Sib

D. Set

ff

ff

Fl.

Clar. Sib

Tromp. Sib

Sax. A. 1

Sax. A. 2

T. Sax. *mp*

F Hn.

Tbn.

Bar. Sax. *mf*

Souba. Sib *mf*

D. Set

Fl. *p*

Clar. Sib *p*

Tromp. Sib

Sax. A. 1

Sax. A. 2

T. Sax.

F Hn. *f*

Tbn. *f*

Bar. Sax. *f*

Souba. Sib *mp*

D. Set *mp*

Fl.

Clar. Sib

Tromp. Sib

Sax. A. 1

Sax. A. 2

T. Sax.

F Hn.

Tbn.

Bar. Sax.

Souba. Sib

D. Set

Fl.

Clar. Sib

Tromp. Sib

Sax. A. 1

Sax. A. 2

T. Sax.

F Hn.

Tbn.

Bar. Sax.

Souba. Sib

D. Set

p
Pour 2 sax : alterner les mesures

f

f
Pour 2 sax : alterner les mesures

f

Fl. Clar. Sib Tromp. Sib Sax. A. 1 Sax. A. 2 T. Sax. F Hn. Tbn. Bar. Sax. Souba. Sib D. Set

Fl.

Clar. Sib

Tromp. Sib

Sax. A. 1

Sax. A. 2

T. Sax.

F Hn.

Tbn.

Bar. Sax.

Souba. Sib

D. Set

Fl. *mf*

Clar. Sib *mf*

Tromp. Sib *mf*

Sax. A. 1 *mf*

Sax. A. 2 *mp*

T. Sax. *mp*

F Hn.

Tbn.

Bar. Sax.

Souba. Sib

D. Set

Fl.

Clar. Sib

Tromp. Sib

Sax. A. 1

Sax. A. 2

T. Sax.

F Hn.

Tbn.

Bar. Sax.

Souba. Sib

D. Set

Fl. Clar. Sib Tromp. Sib Sax. A. 1 Sax. A. 2 T. Sax. F Hn. Tbn. Bar. Sax. Souba. Sib D. Set

mf

mf

Fl.

Clar. Sib

Tromp. Sib

Sax. A. 1

Sax. A. 2

T. Sax.

F Hn.

Tbn.

Bar. Sax.

Souba. Sib

D. Set

Fl.

Clar. Sib

Tromp. Sib

Sax. A. 1

Sax. A. 2

T. Sax.

F Hn.

Tbn.

Bar. Sax.

Souba. Sib

D. Set

p

p

mp

mp

Fl. *p*

Clar. Sib *p*

Tromp. Sib *p*

Sax. A. 1 *p*

Sax. A. 2

T. Sax. *p*

F Hn.

Tbn.

Bar. Sax.

Souba. Sib

D. Set

This musical score is for a band and includes the following parts:

Flute

Shoes

Arr. PeTimChef

Deluxe

♩ = 130

mf

13

Fine / Solos

p

23

mf

34

mf

46

SOLOS

4

D.C. al Fine

p

Clarinette en Si \flat

Shoes

Arr. PeTimChef

Deluxe

♩ = 130

mf

13

Fine / Solos

p

23

mf

34

mf

46

SOLOS

$\frac{4}{4}$

D.C. al Fine

p

Trompette en Si \flat

Shoes

Arr. PeTimChef

Deluxe

♩ = 130

f

9

^ ^

Fine / Solos

17

8

p *mf*

34

42

SOLOS

4

p

54

D.C. al Fine

Sax Alto 1

Shoes

Arr. PeTimChef

Deluxe

♩ = 130

mf *ff*

10

Fine / Solos

17

Pour 2 sax : alterner les mesures

5

f

29

f

35

mf *ff*

42

mf *ff*

49

SOLOS 4

p

D.C. al Fine

Sax Alto 2

Shoes

Arr. PeTimChef

Deluxe

♩ = 130

mf *mp*

11

mp Fine / Solos 8

25

f

32

mp

43

mp SOLOS 4 4 D.C. al Fine

Tenor Saxophone

Shoes

Arr. PeTimChef

Deluxe

♩ = 130

mf *ff*

10

16

Fine / Solos

Pour 2 sax : alterner les mesures

5

f

27

32

40

46

SOLOS

4

D.C. al Fine

p

Horn in F

Shoes

Arr. PeTimChef

Deluxe

♩ = 130

Fine / Solos

SOLOS

D.C. al Fine

Trombone

Shoes

Arr. PeTimChef

Deluxe

$\text{♩} = 130$

mf

9

16

Fine / Solos

f

20

24

38

45

SOLOS

p

52

D.C. al Fine

Baritone Saxophone

Shoes

Arr. PeTimChef

Deluxe

♩ = 130
8

mf

15 Fine / Solos

mp

23

32 7

mf

46 SOLOS

mp

53 D.C. al Fine

Tuba en Sib

Shoes

Arr. PeTimChef

Deluxe

♩ = 130
8

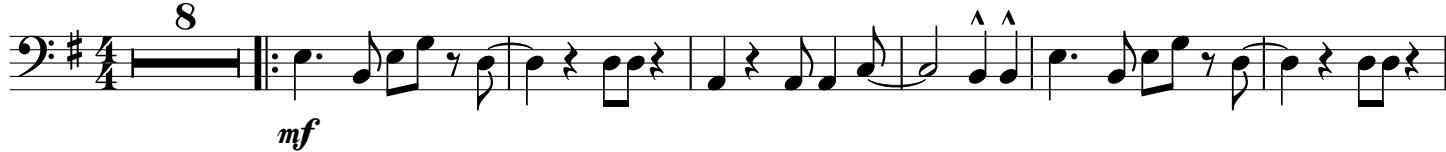

15 Fine / Solos

24

40

48

SOLOS

55

D.C. al Fine

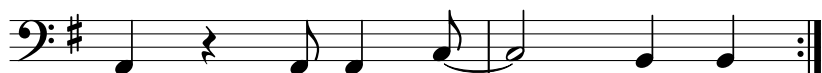

Drumset

Shoes

Arr. PeTimChef

Deluxe

♩ = 130
4

Measures 10-14 of the drumset score, continuing the rhythmic pattern with various drum and cymbal sounds.

Fine / Solos

Measures 26-30 of the drumset score, continuing the rhythmic development.

Measures 43-47 of the drumset score, featuring a consistent rhythmic pattern.

SOLOS

D.C. al Fine
