

Cornille in love

Beyonce \ Black Eyed Peas

BREVIS Brass Band

Arr. Loupio

A

♩ = 110

Dynamics include *f* (forte) and *mf* (mezzo-forte).

4 B

Fl.

Clar. Sib

Tromp. Sib

Sax. A.

T. Sax.

F Hn.

Tbn.

Sax. Bar.

Sb. Sib

Batt.

f *ff* *f* *f* *f* *f* *f* *f* *f*

8

7

Fl.

Clar. Sib

Tromp. Sib

Sax. A.

T. Sax.

F Hn.

Tbn.

Sax. Bar.

Sb. Sib

8

Batt.

10

Fl.

Clar. Sib

Tromp. Sib

Sax. A.

T. Sax.

F Hn.

Tbn.

Sax. Bar.

Sb. Sib

Batt.

8

f

mf

mf

Fl. Clar. Sib Tromp. Sib Sax. A. T. Sax. F Hn. Tbn. Sax. Bar. Sb. Sib Batt.

16 C

Fl.

Clar. Sib *ff*

Tromp. Sib *ff*

Sax. A. *ff*

T. Sax. *f*

F Hn. *f*

Tbn. *f*

Sax. Bar. *f*

Sb. Sib *f*

Batt. *f*

8

19

Fl.

Clar. Sib

Tromp. Sib

Sax. A.

T. Sax.

F Hn.

Tbn.

Sax. Bar.

Sb. Sib

Batt.

mf

mf

mf

solo

f

solo

f

mf

mf

mf

mf

s

x

Fl.

Clar. Sib

Tromp. Sib

Sax. A.

T. Sax.

F Hn.

Tbn.

Sax. Bar.

Sb. Sib

Batt.

Fl.

Clar. Sib

Tromp. Sib

Sax. A.

T. Sax.

F Hn.

Tbn.

Sax. Bar.

Sb. Sib

Batt.

8

28

D

Fl.

Clar. Sib *fff*

Tromp. Sib *fff*

Sax. A. *ff*

T. Sax. *ff*

F Hn. *ff*

Tbn. *f*

Sax. Bar. *f*

Sb. Sib *ff*

Batt. *ff*

30

Fl.

Clar. Sib

Tromp. Sib

Sax. A.

T. Sax.

F Hn.

Tbn.

Sax. Bar.

Sb. Sib

Batt.

8

Fl.

Clar. Sib

Tromp. Sib

Sax. A.

T. Sax.

F Hn.

Tbn.

Sax. Bar.

Sb. Sib

Batt.

8

34

Fl.

Clar. Sib

Tromp. Sib

Sax. A.

T. Sax.

F Hn.

Tbn.

Sax. Bar.

Sb. Sib

Batt.

8

3 3

Fl.

Clar. Sib

Tromp. Sib

Sax. A.

T. Sax.

F Hn.

Tbn.

Sax. Bar.

Sb. Sib

Batt.

mf

mf

mf

f

f

f

f

mf

mf

Fl. *f*

Clar. Sib *f*

Tromp. Sib *f*

Sax. A. *mf*

T. Sax. *mf*

F Hn. *mf*

Tbn. *mf*

Sax. Bar. *f*

Sb. Sib *f*

Batt.

43

Fl.

Clar. Sib

Tromp. Sib

Sax. A.

T. Sax.

F Hn.

Tbn.

Sax. Bar.

Sb. Sib

Batt.

47

1.

Fl.

Clar. Sib

Tromp. Sib

Sax. A.

T. Sax.

F Hn.

Tbn.

Sax. Bar.

Sb. Sib

Batt.

50

Fl.

Clar. Sib

Tromp. Sib

Sax. A.

T. Sax.

F Hn.

Tbn.

Sax. Bar.

Sb. Sib

Batt.

Fl.

Clar. Sib

Tromp. Sib

Sax. A.

T. Sax.

F Hn.

Tbn.

Sax. Bar.

Sb. Sib

Batt.

8

Fl.

Clar. Sib

Tromp. Sib

Sax. A.

T. Sax.

F Hn.

Tbn.

Sax. Bar.

Sb. Sib

Batt.

8

Fl.

Clar. Sib

Tromp. Sib

Sax. A.

T. Sax.

F Hn.

Tbn.

Sax. Bar.

Sb. Sib

Batt.

8

Flute

Cornille in love

Beyonce \ Black Eyed Peas

BREVIS Brass Band

Arr. Loupio

A
♩ = 110
3

B

f *ff*

9

C

ff

16

21

mf

D

fff

28

31

E

mf

34

39

f

43

47

1. 2. 2.

55

Clarinette en Si \flat

Cornille in love

Beyonce \ Black Eyed Peas

BREVIS Brass Band

Arr. Loupio

A
♩ = 110
3

B
f *ff*

C
ff

D
mf
fff

E
mf
f

1. 2. 2.

55

62

Trompette en Si \flat

Cornille in love

Beyonce \ Black Eyed Peas

BREVIS Brass Band

Arr. Loupio

A $\text{♩} = 110$ **B**

7

13 **C**

21 **D**

29

34 **E**

40

45 1. 2. || 2.

52

61

Saxophone Alto

Cornille in love

Beyonce \ Black Eyed Peas

BREVIS Brass Band

Arr. Loupio

A
♩ = 110
2

B
mf *f*

8

C
f solo *f*

16

21

D
ff

25

30

E
f

34

37
mf

42
f

48
1. 2.

53

58

Tenor Saxophone

Cornille in love

Beyonce \ Black Eyed Peas

BREVIS Brass Band

Arr. Loupio

A
♩ = 110
2

B

7

C

11

D

19 solo

23

26

E

34

37

42

mf *f* *f* *ff* *mf* *f*

48

1. 2.

52

57

62

Horn in F

Cornille in love

Beyonce \ Black Eyed Peas

BREVIS Brass Band

Arr. Loupio

A

$\text{♩} = 110$

4

B

7

11

15

f

C

19

23

mf

27

D

32

36

E

f

39

45

50

56

60

Trombone

Cornille in love

Beyonce \ Black Eyed Peas

BREVIS Brass Band

Arr. Loupio

A

$\text{♩} = 110$

f

B

f

f

C

f

mf

D

f

E

f

mf

f

47

1. 2.

52

58

62

Saxophone Baryton

Cornille in love

Beyonce \ Black Eyed Peas

BREVIS Brass Band

Arr. Loupio

A
♩ = 110
2

B
mf *f*

7

C
mf *f*

12

17
mf

23

D
ff

28

E
mf *f*

34

41

46
1.

50
2.

54

59

Souba

Cornille in love

Beyonce \ Black Eyed Peas

BREVIS Brass Band

Arr. Loupio

A

$\text{♩} = 110$

B

f

f

>

C

mf

f

mf

D

< ff

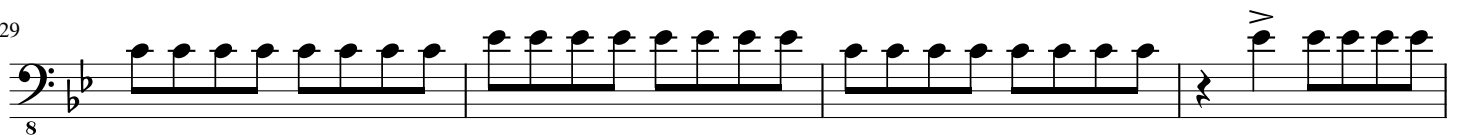

E

mf

f

1.

49

8

53

8

58

8

Batterie

Cornille in love

Beyonce \ Black Eyed Peas

BREVIS Brass Band

Arr. Loupio

A $\text{♩} = 110$ **B**

8 **C**

14

20

24 **D**

29

35 **E** 3 3

41

46 1. 2.

51

56

60
