

Si ça vous gêne?

Maître Vianney
Arr. Tim

Verse

7

Fl.

B \flat Cl.

Tromp. Sib

Sax. A.

T. Sax.

F Hn.

Tbn.

Sax. Bar.

Tu. wa. Sib

D. Set

Pré-Chorus

11

Fl.

B \flat Cl.

Tromp. Sib

Sax. A.

T. Sax.

F Hn.

Tbn.

Sax. Bar.

Tu. wa. Sib

D. Set

18

Fl.

B \flat Cl.

Tromp. Sib

Sax. A.

T. Sax.

F Hn.

Tbn.

Sax. Bar.

Tu. wa. Sib

D. Set

21 Chorus

Fl.

B♭ Cl.

Tromp. Sib.

Sax. A.

T. Sax.

F Hn.

Tbn.

Sax. Bar.

Tu. wa. Sib.

D. Set

Fl. B♭ Cl. Tromp. Sib. Sax. A. T. Sax. F Hn. Tbn. Sax. Bar. Tu. wa. Sib. D. Set

Fl.

B \flat Cl.

Tromp. Sib

Sax. A.

T. Sax.

F Hn.

Tbn.

Sax. Bar.

Tu. wa. Sib

D. Set

Verse

36

Fl.

B \flat Cl.

Tromp. Sib

Sax. A.

T. Sax.

F Hn.

Tbn.

Sax. Bar.

Tu. wa. Sib

D. Set

Pré-Chorus

44

Fl.

B \flat Cl.

Tromp. Sib

Sax. A.

T. Sax.

F Hn.

Tbn.

Sax. Bar.

Tu. wa. Sib

D. Set

51 Chorus

Fl.

B♭ Cl.

Tromp. Sib

Sax. A.

T. Sax.

F Hn.

Tbn.

Sax. Bar.

Tu. wa. Sib

D. Set

Fl. B♭

B♭ Cl. B♭

Tromp. Sib B♭

Sax. A. #

T. Sax. #

F Hn. B♭

Tbn. B♭

Sax. Bar. #

Tu. wa. Sib B♭

D. Set

Fl.

B \flat Cl.

Tromp. Sib

Sax. A.

T. Sax.

F Hn.

Tbn.

Sax. Bar.

Tu. wa. Sib

D. Set

Fl.

B \flat Cl.

Tromp. Sib

Sax. A.

T. Sax.

F Hn.

Tbn.

Sax. Bar.

Tu. wa. Sib

D. Set

Fl.

B♭ Cl.

Tromp. Sib.

Sax. A.

T. Sax.

F Hn.

Tbn.

Sax. Bar.

Tu. wa. Sib.

D. Set

74 Chorus

Fl.

B \flat Cl.

Tromp. Sib

Sax. A.

T. Sax.

F Hn.

Tbn.

Sax. Bar.

Tu. wa. Sib

D. Set

Fl.

B \flat Cl.

Tromp. Sib

Sax. A.

T. Sax.

F Hn.

Tbn.

Sax. Bar.

Tu. wa. Sib

D. Set

Fl.

B \flat Cl.

Tromp. Sib

Sax. A.

T. Sax.

F Hn.

Tbn.

Sax. Bar.

Tu. wa. Sib

D. Set

Fl.

B \flat Cl.

Tromp. Sib

Sax. A.

T. Sax.

F Hn.

Tbn.

Sax. Bar.

Tu. wa. Sib

D. Set

Fl.

B♭ Cl.

Tromp. Sib

Sax. A.

T. Sax.

F Hn.

Tbn.

Sax. Bar.

Tu. wa. Sib

D. Set

90

Fl.

B♭ Cl.

Tromp. Sib

Sax. A.

T. Sax.

F Hn.

Tbn.

Sax. Bar.

Tu. wa. Sib

D. Set

B \flat Clarinet

Si ça vous gêne?

Maître Vianney

Arr. Tim

Verse

3

Pré-Chorus

9

14

Chorus

19

27

Verse

36

Pré-Chorus

41

46

Chorus

51

59

68 Bridge Chorus

80

90

Trompette en Si \flat

Si ça vous gêne?

Maître Vianney

Arr. Tim

Verse

3

Pré-Chorus

9

14

Chorus

19

27

Verse

36

Pré-Chorus

41

46

Chorus

51

59

68 Bridge Chorus

80

90

Saxophone Alto

Si ça vous gêne?

Maître Vianney

Arr. Tim

Verse

Pré-Chorus

Chorus

Verse

Pré-Chorus

Chorus

Bridge

Chorus

82

89

Tenor Saxophone

Si ça vous gêne?

Maître Vianney

Arr. Tim

Verse

Pré-Chorus

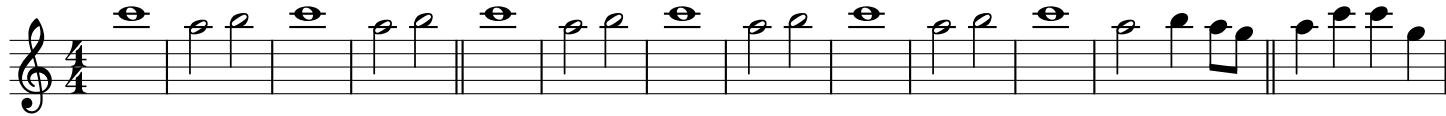

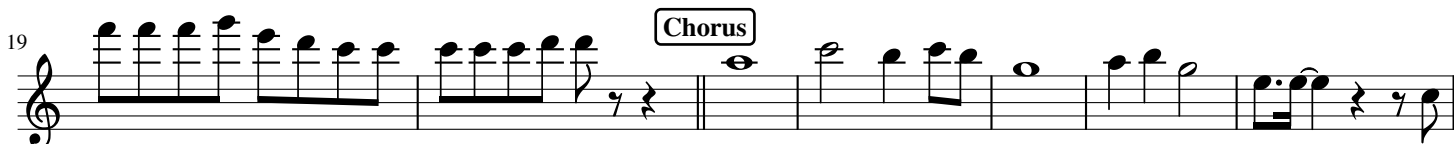

Verse

Pré-Chorus

Chorus

Bridge

Horn in F

Si ça vous gêne?

Maître Vianney

Arr. Tim

Verse

Pré-Chorus

Chorus

Verse

Pré-Chorus

Chorus

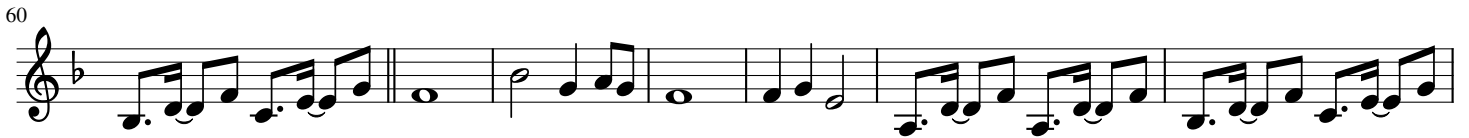

Bridge

Chorus

84

91

Trombone

Si ça vous gêne?

Maître Vianney

Arr. Tim

Verse

Pré-Chorus

Chorus

Verse

Pré-Chorus

Chorus

Bridge

Chorus

84

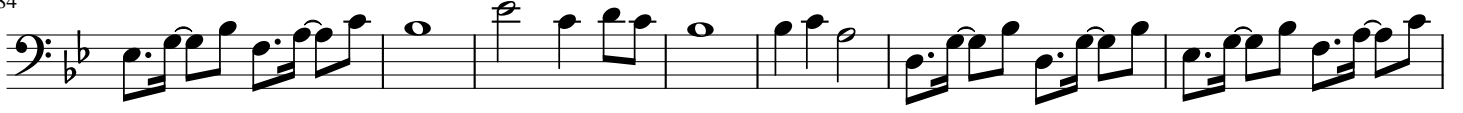

91

Saxophone Baryton

Si ça vous gêne?

Maître Vianney

Arr. Tim

Tuba wagnérien en Si \flat Si ça vous gêne?

Maître Vianney
Arr. Tim

4 8

Pré-Chorus

Verse

Chorus

23

30

Verse

Pré-Chorus

Chorus

37 8

55

62

Bridge

69

Chorus

77

83

90

Drumset

Si ça vous gêne?

Maître Vianney
Arr. Tim

Pré-Chorus

Verse

4 8

Chorus

21

28

Pré-Chorus

Verse

8

34

Chorus

48

55

59

63

67

Bridge

Chorus

74

79

83

87

91
