Flute

Si ça vous gêne?

Maître Vianney
Arr. Tim

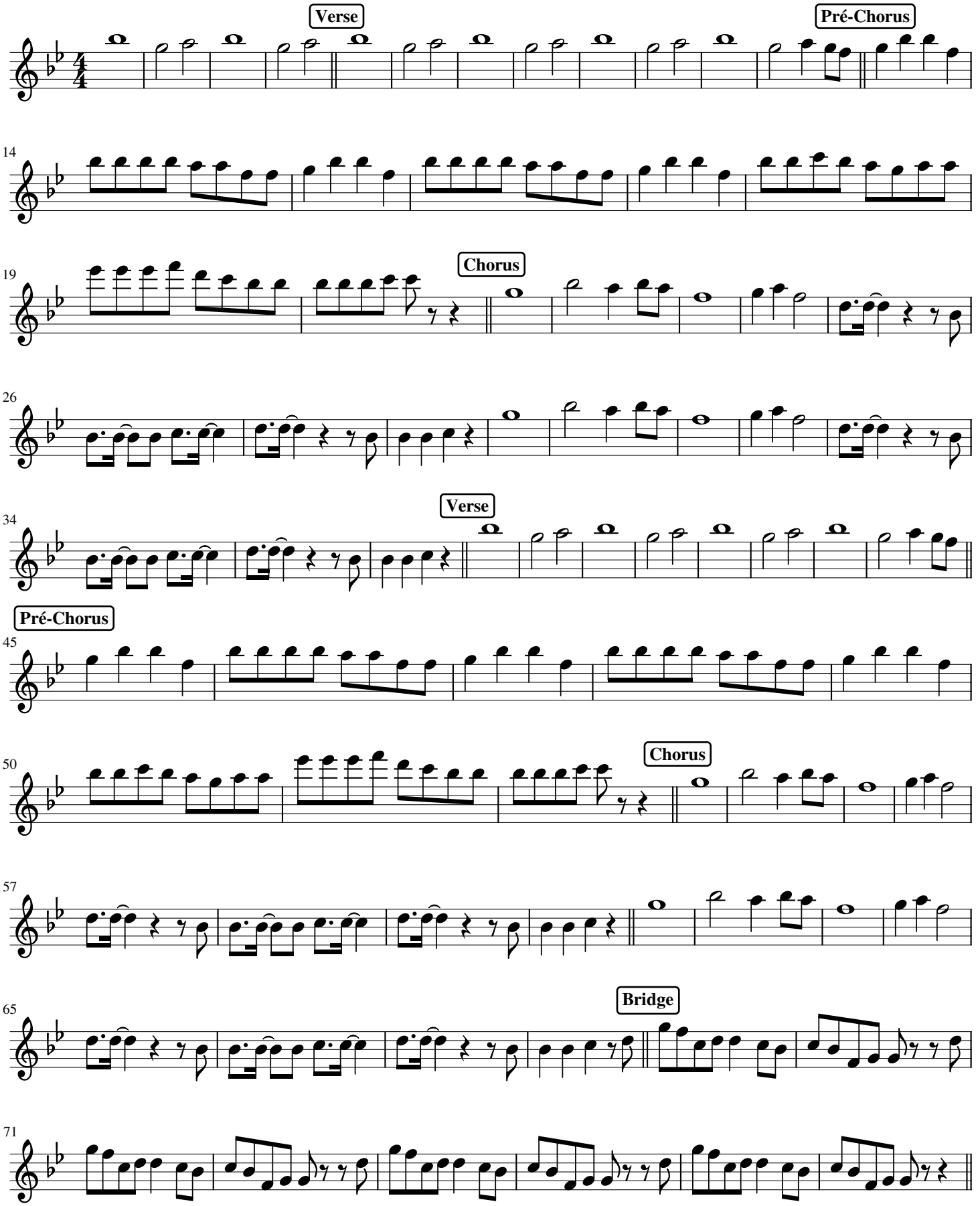

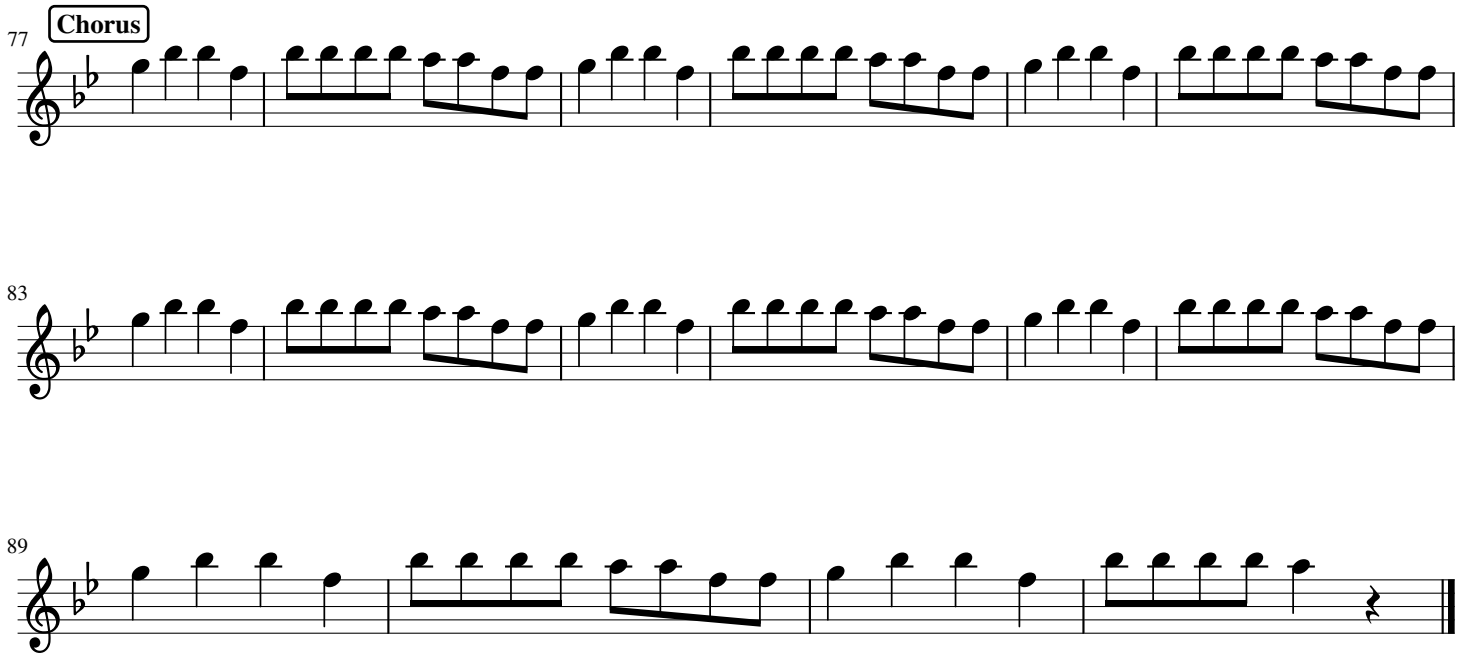
77
Chorus
83
89