Clarinette en Si♭

Moliendo Café
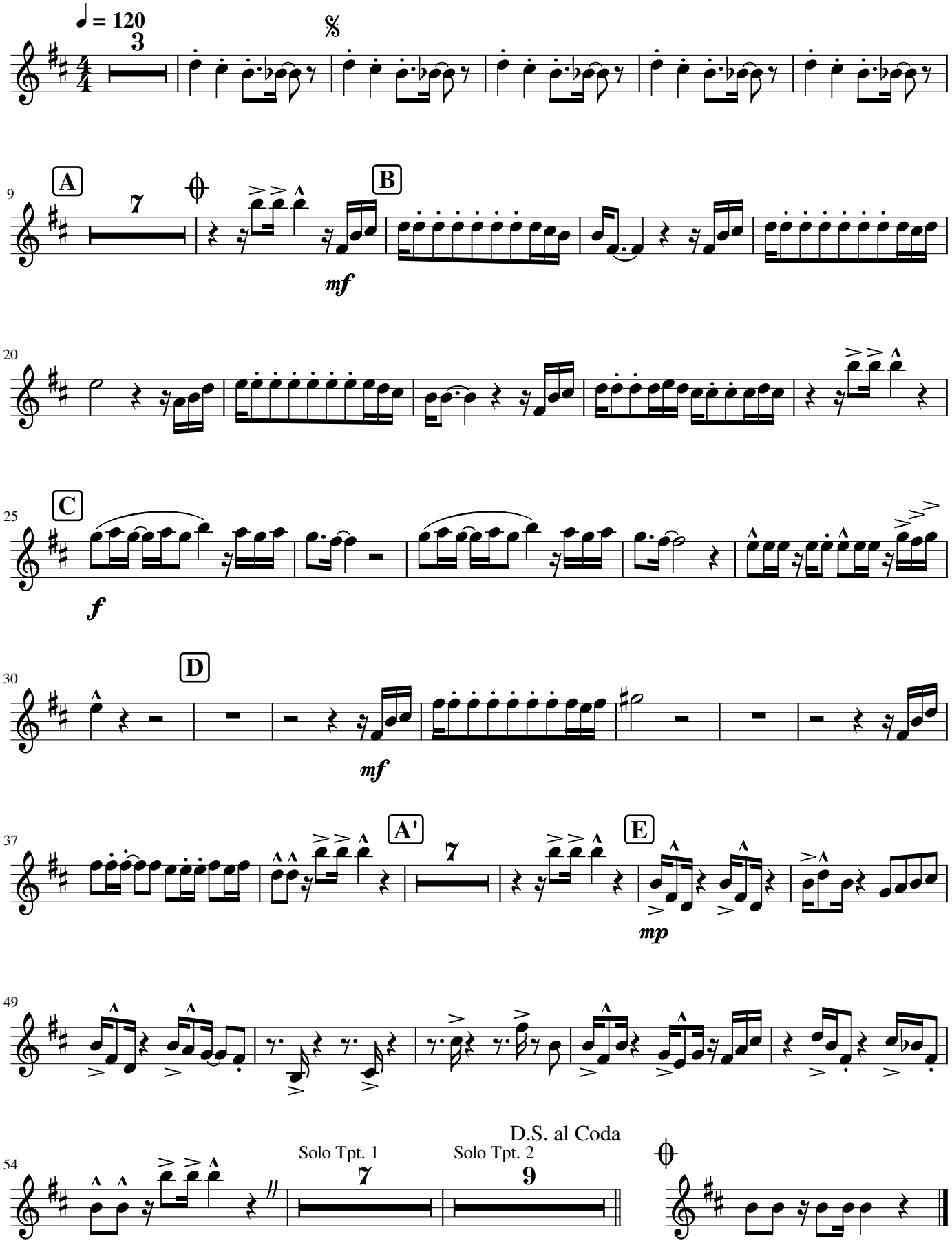
Version de l'Ernestophone mais en mieux