Souba

Cornille in love

Beyonce \ Black Eyed Peas

BREVIS Brass Band
Arr. Loupio

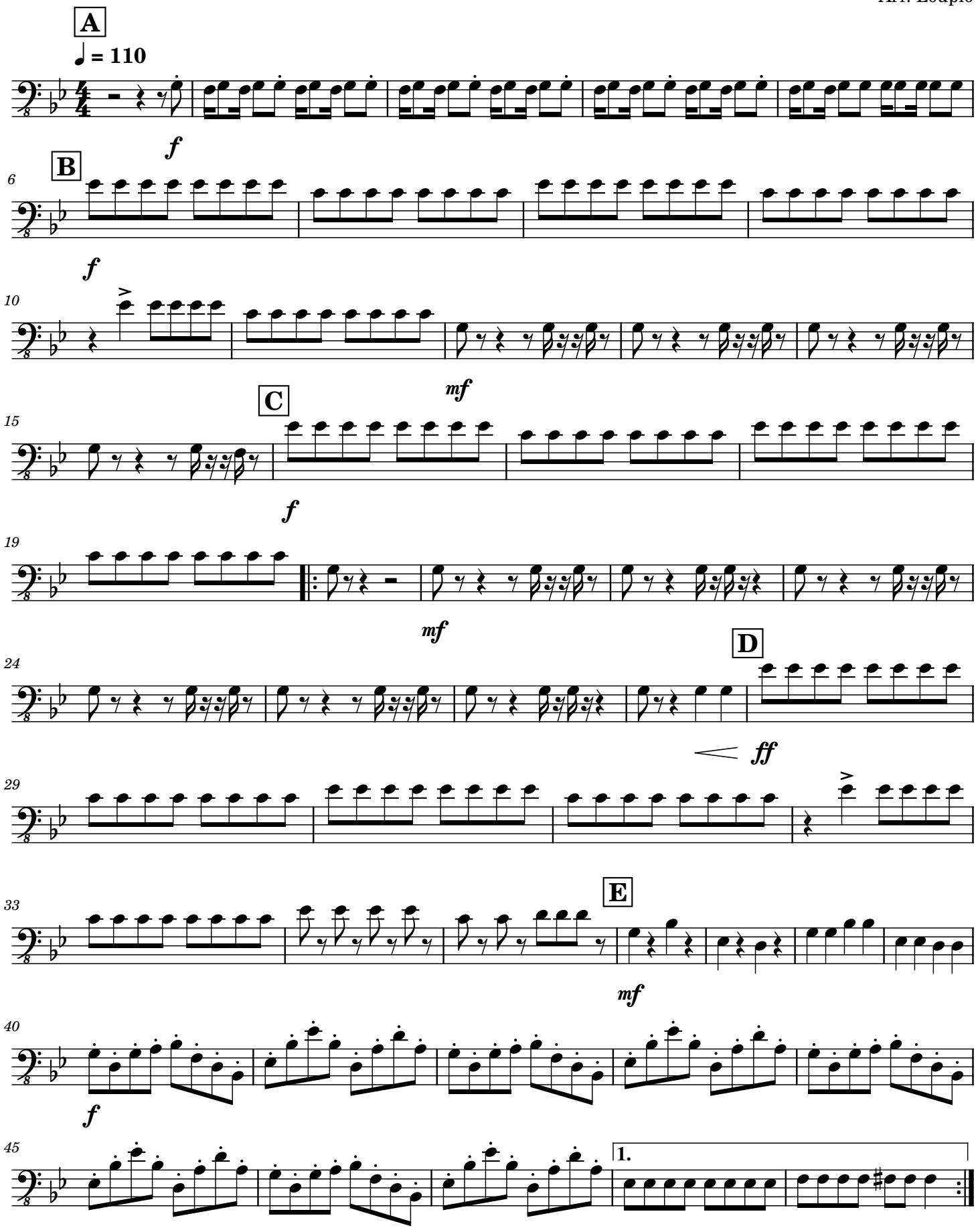

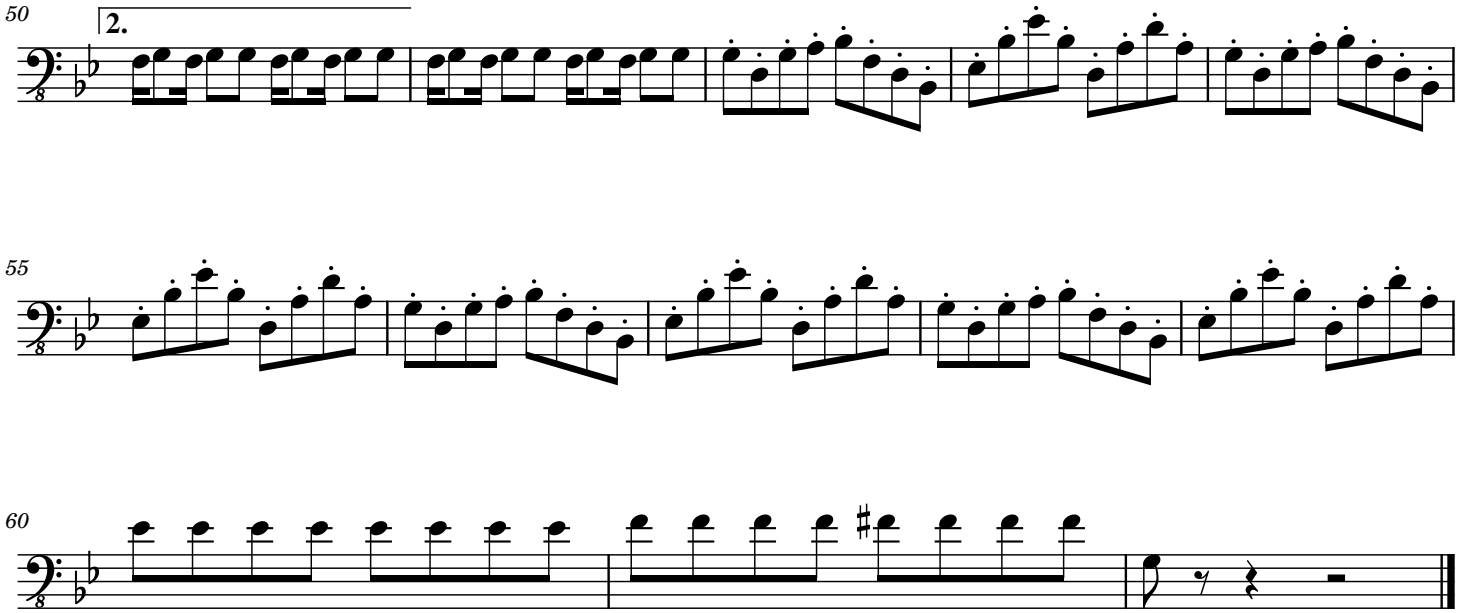
50
2.
55
60