Trompette

Mazarine UTCA

La fanfare du Belgistan

Arr. : ArthuR2A/Rémi M.
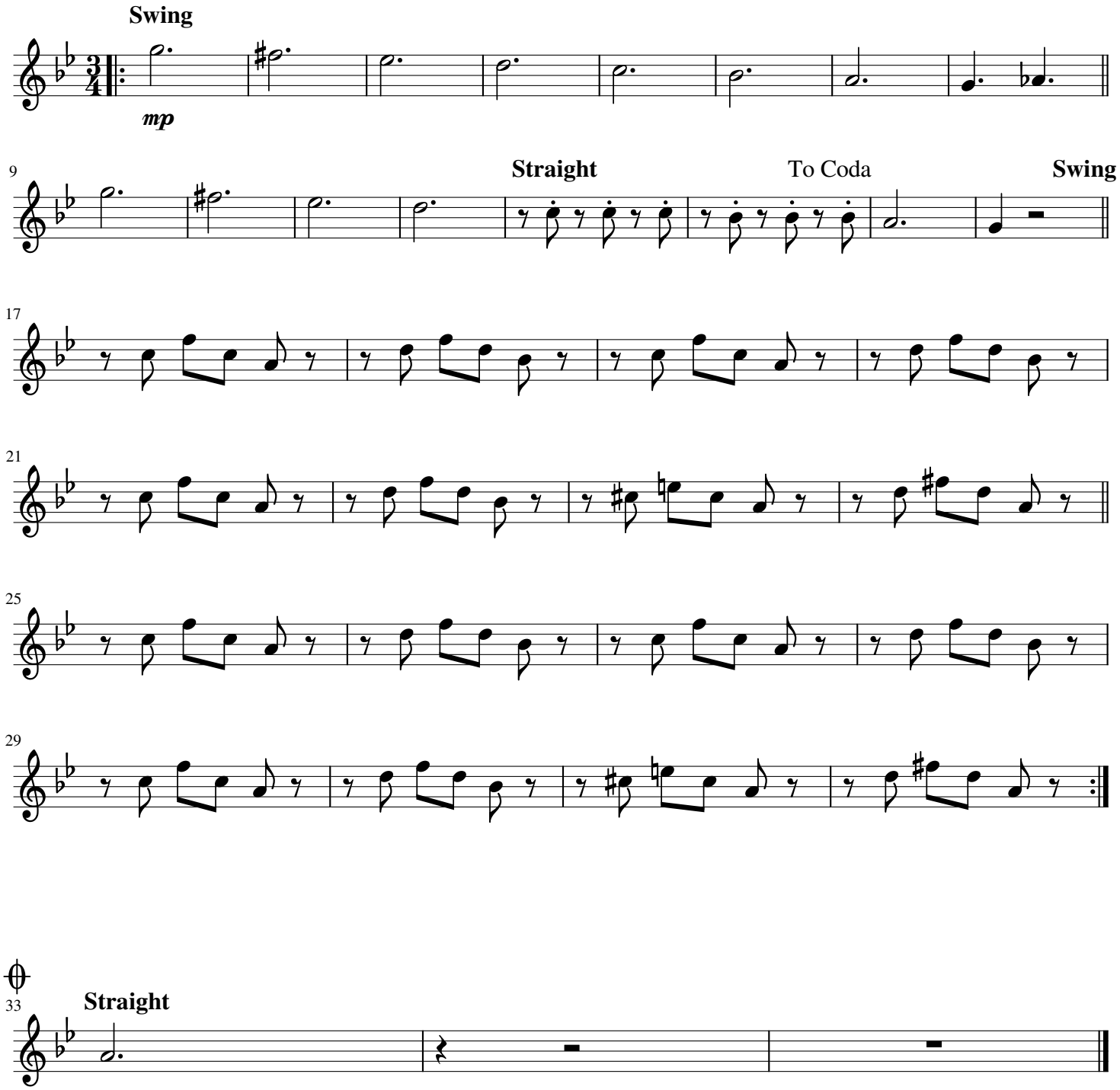
♩ = 140