Tetris

(intro Kalinka)

Tp
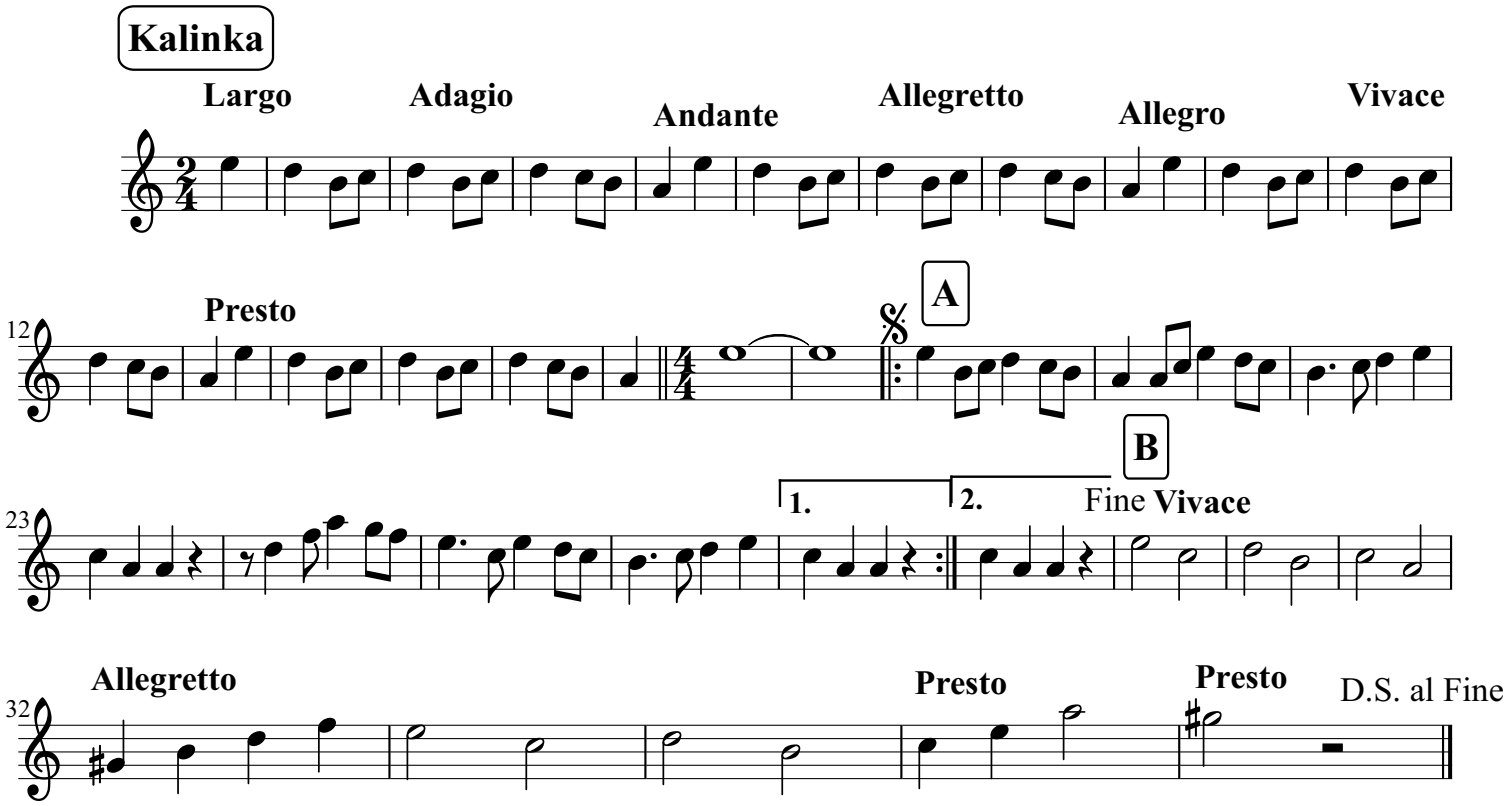
arr. F[ens]foire