Rabbi Jacob

V Cosma

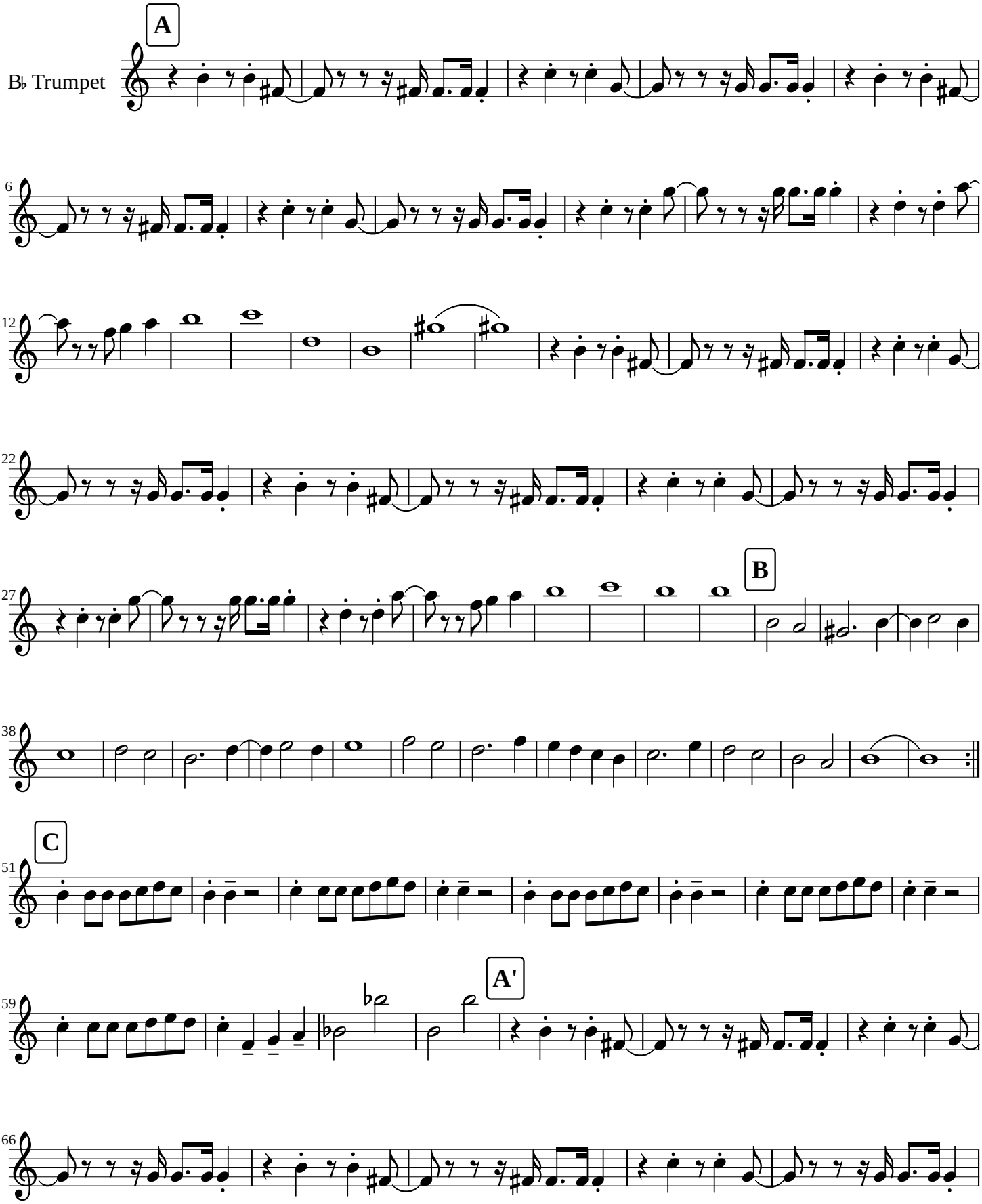

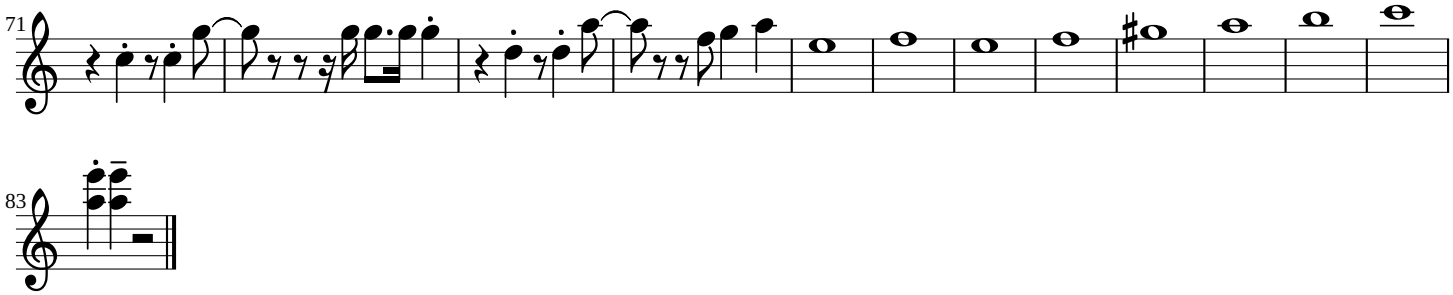
71

83