Souba en Si♭

Outta Road

Naâman
Arr. Tim

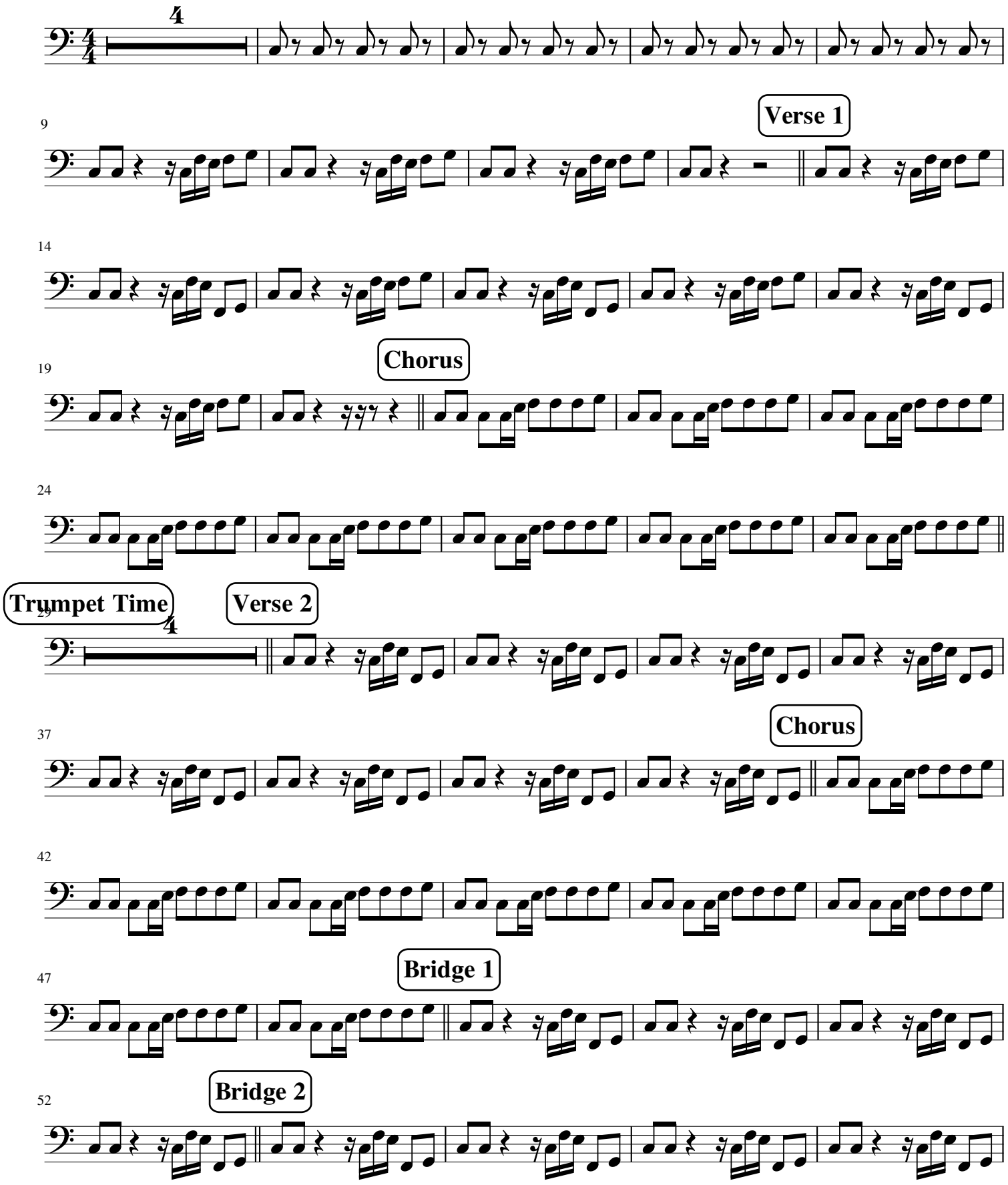

57

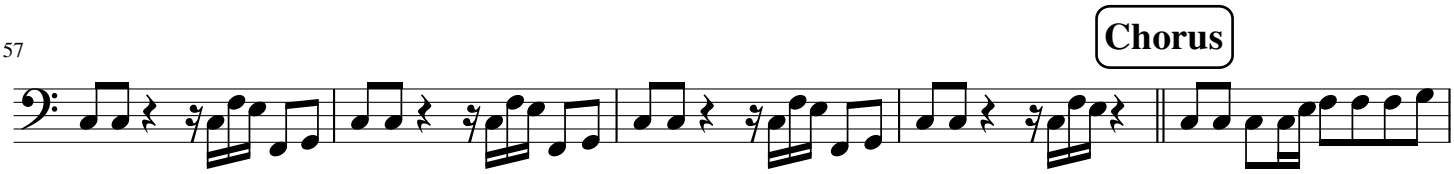

62

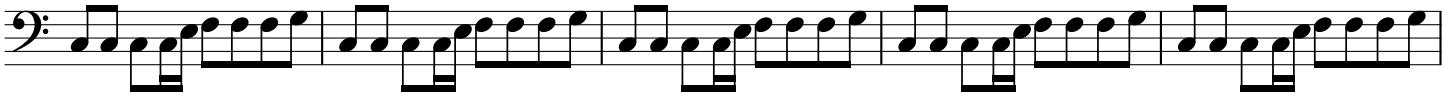
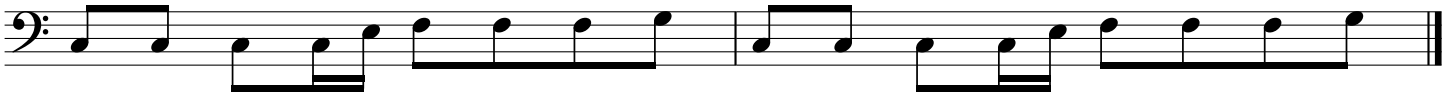
67