Trompette en Si♭

Monody
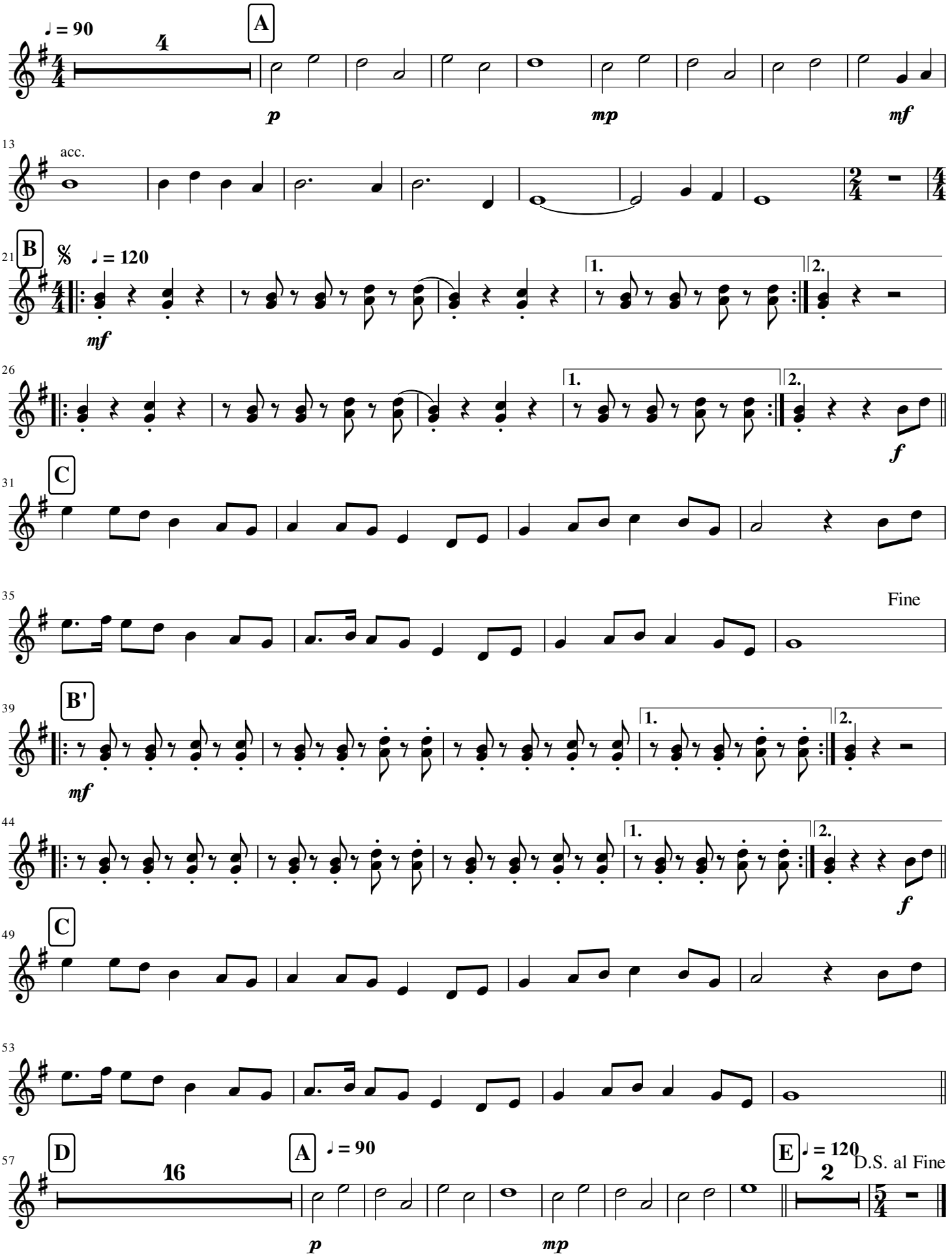
The FatRat
Arr. : Loupio