Mazel Tov!

10-13

Trad. Klezmer
arr. F[ens]foire

CC Alto

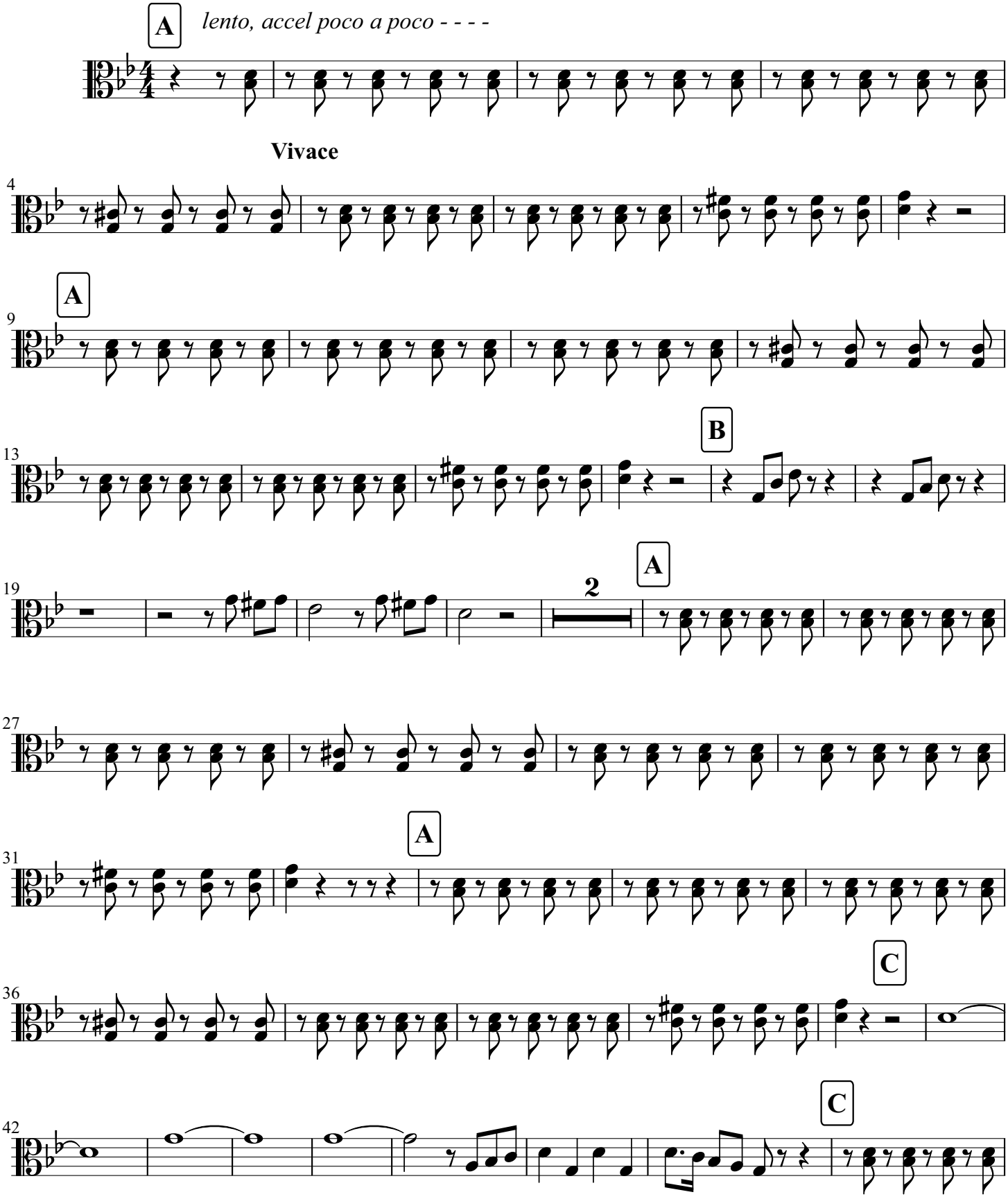

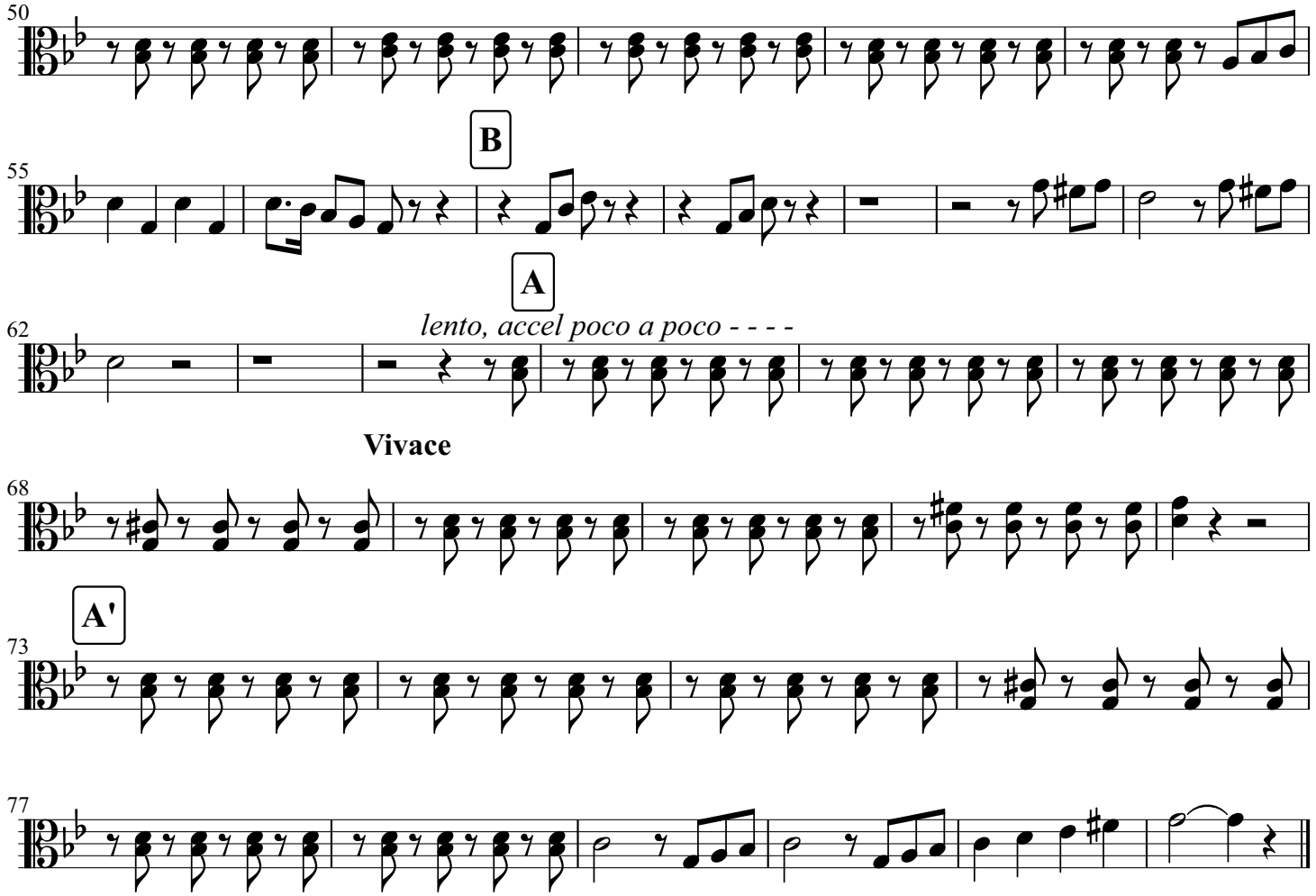
50
B
55
A
lento, accel poco a poco - - - -
62
Vivace
68
A'
73
77