Tuba

Leva's Polka
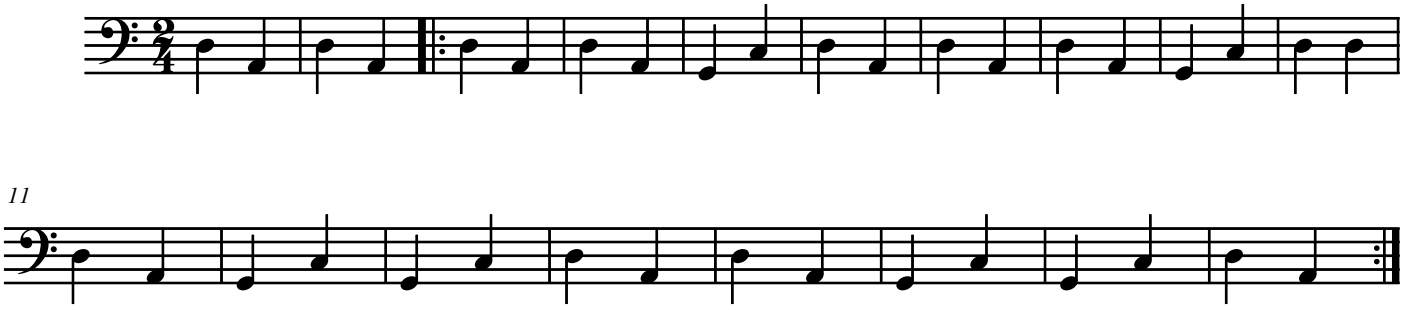
Loituma