Trb

le pudding à l'arsenic
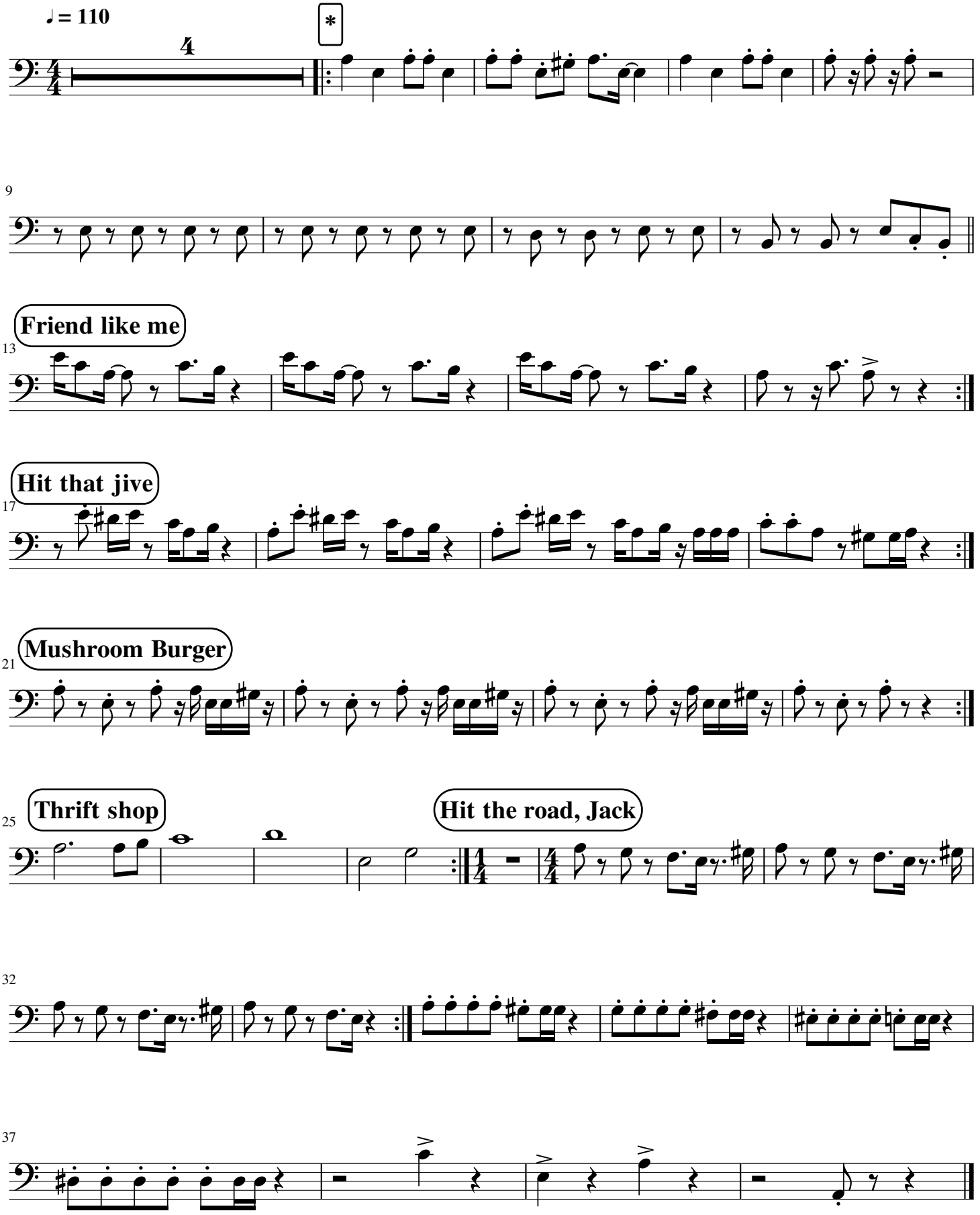
d'après Chinese Man
arr. A.L.