

le pudding à l'arsenic

d'après Chinese Man
arr. A.L.

♩ = 110

Clarinette Sib

Trompette Sib

Saxophone Alto

Trombone

Souba.

Batterie

4

Cl.

Tpt

Sax.

Trb.

Sb.

Batt.

7

Cl.

Tpt

Sax.

Trb.

Sb.

Batt.

8

10

Cl.

Tpt

Sax.

Trb.

Sb.

Batt.

8

(1/2)

Friend like me

Hit that jive

Mushroom Burger

19

Cl.

Tpt

Sax.

Trb.

Sb.

Batt.

22

Cl.

Tpt

Sax.

Trb.

Sb.

Batt.

Thrift shop

Cl.

Tpt

Sax.

Trb.

Sb.

Batt.

Hit the road, Jack

28 Cl.

Tpt

Sax.

Trb.

Sb.

Batt.

Cl. Tpt Sax. Trb. Sb. Batt.

C1 le pudding à l'arsenic

d'après Chinese Man
arr. A.L.

$\text{♩} = 110$

*

9

Friend like me

13

Hit that jive

17

Mushroom Burger

21

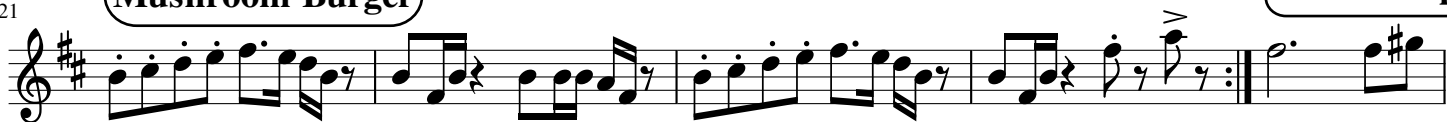

Thrift shop

26

Hit the road, Jack

33

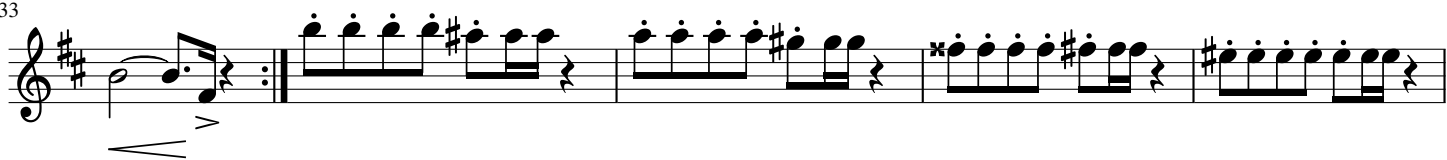

38

Sax

le pudding à l'arsenic

d'après Chinese Man
arr. A.L.

♩ = 110

*

4

9

(1/2)

13

Friend like me

17

Hit that jive

21

Mushroom Burger

25

Thrift shop

28

Hit the road, Jack

32

36

Trb

le pudding à l'arsenic

d'après Chinese Man
arr. A.L.

♩ = 110

*

4

9

Friend like me

13

Hit that jive

17

Mushroom Burger

21

Thrift shop

25

Hit the road, Jack

32

37

Sb

le pudding à l'arsenic

d'après Chinese Man
arr. A.L.

♩ = 110

