La Valse
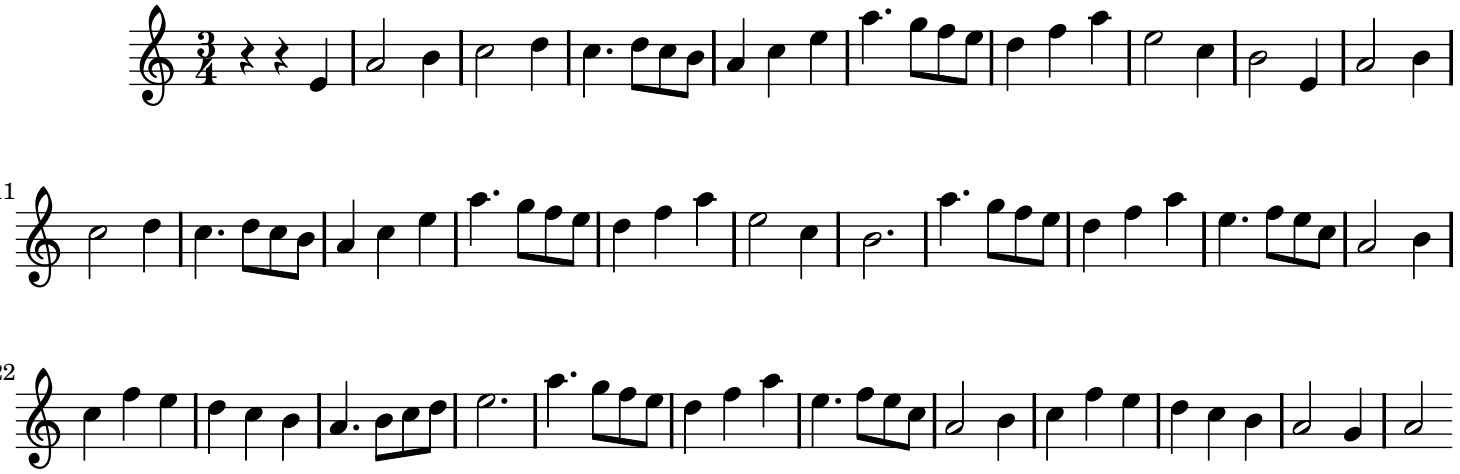
ut