

Hips Don't Lie

Shakira

Arr. Fanfarovis \ Loupio

A ♩ = 110

B

Dynamic markings include *f* (forte) and *mf* (mezzo-forte).

Tpt.Sib

Tbn.

Cl.Sib

Sax.Mib

Bar.Mib

Sb.Sib

Bt.

3

f

f

s

f

Tpt.Sib *f*

Tbn. *f*

Cl.Sib *f*

Sax.Mib *mf*

Bar.Mib *mf*

Sb.Sib *mf*

Bt.

C

Musical score for seven instruments: Tpt.Sib, Tbn., Cl.Sib, Sax.Mib, Bar.Mib, Sb.Sib, and Bt. The score is in 3/4 time and features various dynamics and articulations.

D

Musical score for a brass and woodwind section. The score is written for seven instruments: Tpt.Sib (Trumpet in B-flat), Tbn. (Tuba), Cl.Sib (Clarinet in B-flat), Sax.Mib (Soprano Saxophone in B-flat), Bar.Mib (Baritone Saxophone in B-flat), Sb.Sib (Soprano Saxophone in B-flat), and Bt. (Drum). The score is in 4/4 time and features various musical notations, including triplets, dynamics (mf, f), and articulation marks. The key signature is B-flat major. The score is divided into three measures. The first measure contains the main melodic lines for the instruments. The second measure contains a triplet of eighth notes for the Tbn. and Cl.Sib parts. The third measure contains a final chord for the Tbn. and Cl.Sib parts. The Bt. part consists of a rhythmic pattern of eighth notes.

Tpt.Sib

Tbn.

Cl.Sib

Sax.Mib

Bar.Mib

Sb.Sib

Bt.

3

3 3

3

f

s

7

Tpt. Sib

Tbn.

Cl. Sib
mf

Sax. Mib
f 3

Bar. Mib

Sb. Sib
s

Bt. /

Tpt.Sib

Tbn.

Cl.Sib

Sax.Mib

Bar.Mib

Sb.Sib

Bt.

f

s

3

3

B

Tpt.Sib *mf*

Tbn. *mf*

Cl.Sib *mf*

Sax.Mib *ff*

Bar.Mib *ff*

Sb.Sib *mf*

Bt.

Tpt.Sib

Tbn.

Cl.Sib

Sax.Mib

Bar.Mib

Sb.Sib

Bt.

3 f 3

f

mf

mf

s

3 f 3

Tpt.Sib

Tbn.

Cl.Sib

Sax.Mib

Bar.Mib

Sb.Sib

Bt.

C

ff

ff

f

mf

f

f

3

3

3

8

D

Tpt.Sib
 Tbn.
 Cl.Sib
 Sax.Mib
 Bar.Mib
 Sb.Sib
 Bt.

Tpt. Sib

Tbn.

Cl. Sib

Sax. Mib

Bar. Mib

Sb. Sib

Bt.

f

3

8

E

Tpt.Sib

Tbn.

Cl.Sib

Sax.Mib

Bar.Mib

Sb.Sib

Bt.

p

C

Tpt.Sib

Tbn.

Cl.Sib

Sax.Mib

Bar.Mib

Sb.Sib

Bt.

8

A

Tpt.Sib

Tbn.

Cl.Sib

Sax.Mib

Bar.Mib

Sb.Sib

Bt.

p

s

Tpt

Hips Don't Lie

Shakira

Arr. Fanfarovis \ Loupio

♩ = 110

A *mf* **B** *mf*

f **C** *f*

D *mf*

B *< mf*

f **C** **D**

f **E** *< f*

p **C** *f* *ff*

A *mf*

Tbn

Hips Don't Lie

Shakira

Arr. Fanfarovis \ Loupio

A $\text{♩} = 110$

mf *f* *mf*

B

f

C

mf

D

f

< mf

f

C **D**

f

< f p

E

f *mf*

Sax

Hips Don't Lie

Shakira

Arr. Fanfarovis \ Loupio

A ♩ = 110

mf

B

f *f*

mf

C **D**

mf

f 3

3

B

ff

mf

C

f

D

f 3

3

E

p

C

f

A

mf *p*

SaxBar

Hips Don't Lie

Shakira

Arr. Fanfarovis \ Loupio

A $\text{♩} = 110$

mf *f* *mf* *mf* *f* *ff* *mf* *mf* *f* *p*

B **C** **D** **E**

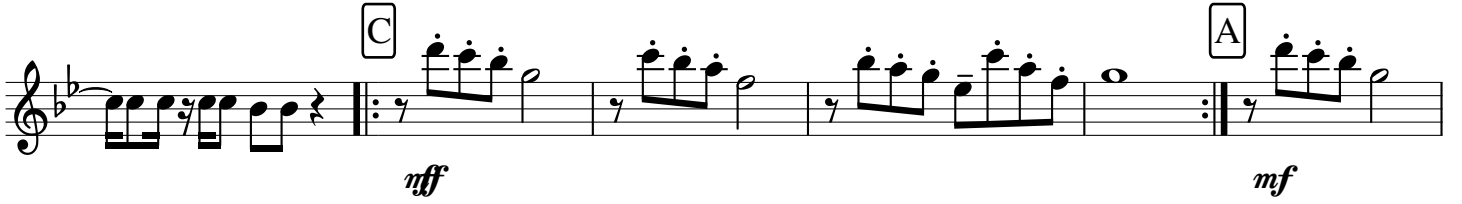

Sb

Hips Don't Lie

Shakira

Arr. Fanfarovis \ Loupio

A $\text{♩} = 110$ **B**

8

mf

C

D

B

< mf

C **D**

f

E

C **A**

f

mf

p