Trombone
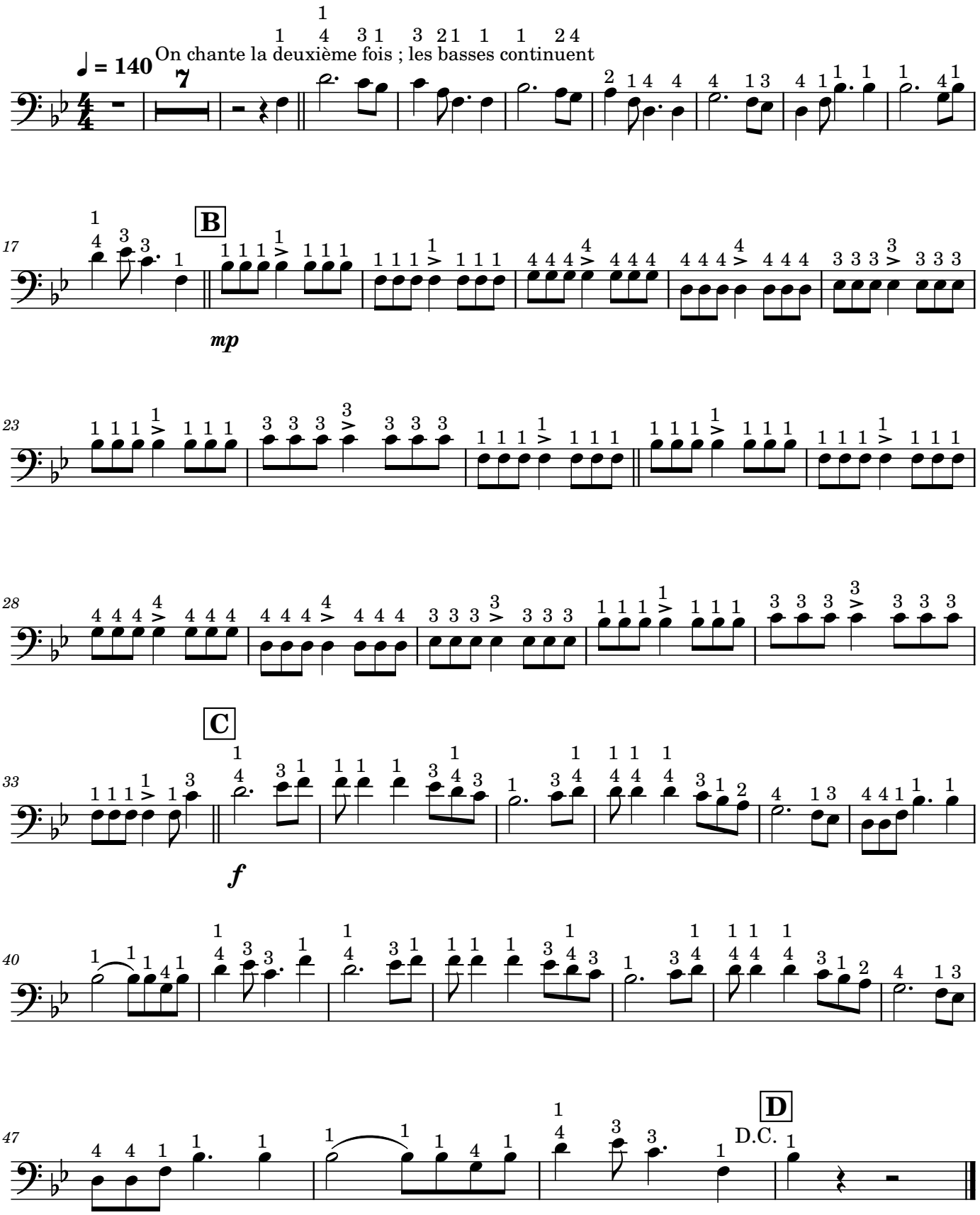
Go West