Tenor Saxophone
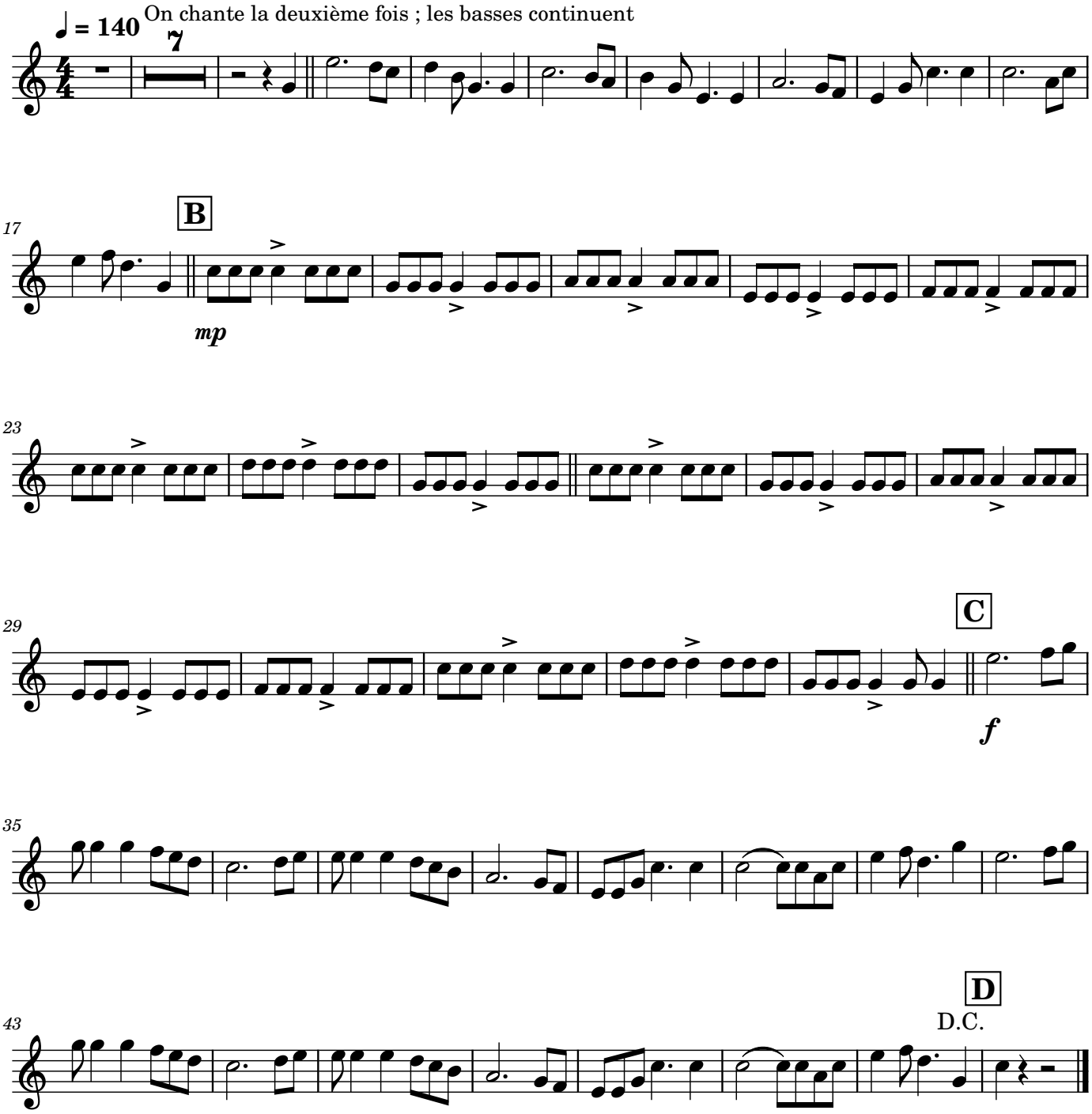
Go West