

Trompette en Si \flat

Fear of the Dark

arr. F[ens]foire

version 2017

Steve Harris

♩ = 60 **A** 16 **B** 7 1. 2. **C**

33 1. 2. **D** ♩ = 120 7 1. 2. **E** 4 1. 2.

53 **F** 6

67 D.S. **D** 7 1. 2. **G** ♩ = 120 11

92 **H** 8

102 **I** 8

118 **D** ♩ = 120 7 1. 2. **E** 4 1. 2.

136 **F** 5

149 **J** ♩ = 120 rit.

Clarinette en Sib

Fear of the Dark

arr. F[ens]foire

version 2017

Steve Harris

$\text{♩} = 60$ **A**

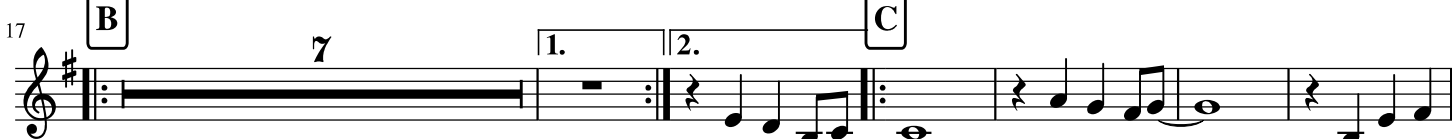
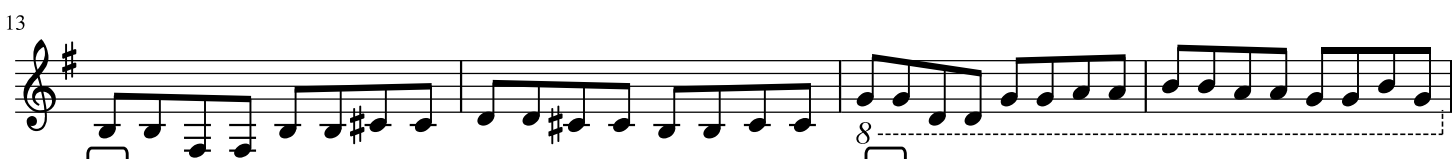
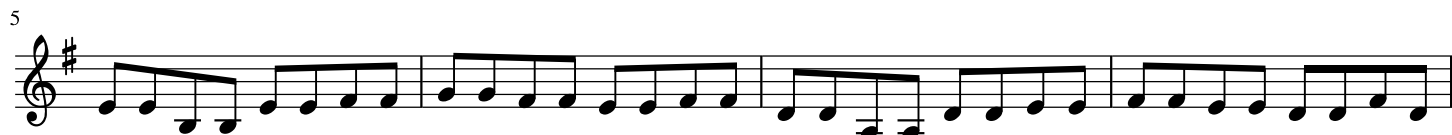

90 H *f*

96

101 I *mf*

107

112

118 D $\text{♩} = 120$
7 E

133 F

143

151 J $\text{♩} = 120$ *rit.*

Saxophone Alto 1

Fear of the Dark

arr. F[ens]foire

version 2017

Steve Harris

$\text{♩} = 60$ **A**

6

11

16 **B** 7 1. 2. **C**

31 1. 2. **D** $\text{♩} = 120$ 7 1. 2. **E** %

47 1. 2. **F**

57

66 D.S. **D** 7 1. 2. **G** $\text{♩} = 120$

82

89

94 **H** *f*

98

102 **I** *mf*

108

114 **D** ♩ = 120
7 1. 2.

127 **E**

135 **F** 2.

144

151 **J** ♩ = 120 *rit.*

Saxophone Alto 2

Fear of the Dark

arr. F[ens]foire

version 2017

Steve Harris

♩ = 60

A 16 **B**

21 1. 2.

26 **C**

31 1. 2. **D** ♩ = 120

37 1. 2.

44 **E** %

50 1. 2. **F**

56

63 D.S.

69 **D** 1.

77 **G** ♩ = 120 2.

81

85

89

93 **H** *p*

97

101 **I** *mf*

105

110

114

118 **D** ♩ = 120

126 **E**

133 **F**

139

146 **J** ♩ = 120 *rit.*

153

Trombone

Fear of the Dark

arr. F[ens]foire

version 2017

Steve Harris

♩ = 60 **A**

17 **B**

25 **C**

31 **D** ♩ = 120

37 **E** %

45

53 **F**

64 D.S. **D**

73

78 **G** ♩ = 120

82

H

p

I

mf

D ♩ = 120

1.

2.

E

1.

2.

F

J ♩ = 120 *rit.*

Saxophone Baryton

Fear of the Dark

arr. F[ens]foire

version 2017

Steve Harris

$\text{♩} = 60$ **A**

17 **B**

22 **C**

27

32 **D** $\text{♩} = 120$

38

44 **E** ‰

50 **F**

56

63

118 **D** ♩ = 120

124 **E**

129 **1.**

135 **F** **2.**

142

149 **J** ♩ = 120 *rit.*

155

Tuba en Si \flat

Fear of the Dark

arr. F[ens]foire

version 2017

Steve Harris

$\text{♩} = 60$ **A**

94 **H**

102 **I**

110

118 **D** ♩ = 120

125 **E**

132 **F**

140

148 **J** ♩ = 120 *rit.*

