

Fear of the Dark

(performed by Iron Maiden)

Steve Harris

Arr. Dane Asuigui

Moderate (♩ = 128)

Alto Saxophone

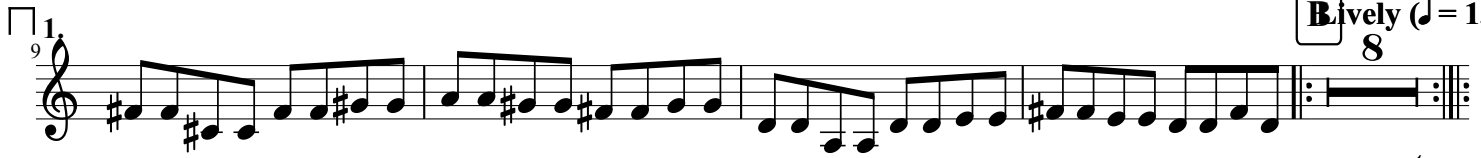

B.vely (♩ = 134)
8

a tempo
Fast (♩ = 172)
6

D Moderate

80

86

99

104

109

122

132

141
