

Saper[list]popette

O-Zone

arr. Bennett Potluri et Barbo (Sylvain)

♩ = 130

Flute *pp* *f*

Alto Sax *pp* *f*

Tenor Sax *pp* *f*

Baritone Sax *pp* *f*

Trumpet *pp* *f*

Trombone *pp* *f*

Sousaphone en Sib *pp* *f*

Drums *pp* *f*

Mute (optional) Remove Mute

Fl. *f*

Alto *f*

Tenor *f*

Bari *f*

Tpt. *f*

Tbn. *f*

Spln. Sib *f*

Drums *f*

Fl.

Alto

Tenor

Bari

Tpt.

Tbn.

Sphn. Sib

Drums

mf

mf

mf

Fl.

Alto

Tenor

Bari

Tpt.

Tbn.

Sphn. Sib

Drums

f

f

f

Fl.

Alto

Tenor

Bari

Tpt.

Tbn.

Sphn. Sib

Drums

f

f

Fl.

Alto

Tenor

Bari

Tpt.

Tbn.

Sphn. Sib

Drums

Fl.

Alto

Tenor

Bari

Tpt.

Tbn.

Sphn. Sib

Drums

Fl.

Alto

Tenor

Bari

Tpt.

Tbn.

Sphn. Sib

Drums

p

mf

p

mf

mf

mf

Tuba Cues

Play

Fl.

Alto

Tenor

Bari

Tpt.

Tbn.

Sphn. Sib

Drums

Fl.

Alto

Tenor

Bari

Tpt.

Tbn.

Sphn. Sib

Drums

Fl.

Alto

Tenor

Bari

Tpt.

Tbn.

Sphn. Sib

Drums

Fl. *3*

Alto

Tenor

Bari

Tpt.

Tbn.

Sphn. Sib

Drums

Fl. *f*

Alto *pp* *f*

Tenor *pp* *f*

Bari *pp* *f*

Tpt. *pp* *f* *Remove Mute*

Tbn. *pp*

Sphn. Sib

Drums *pp* *f*

Fl. *pp* *f*

Alto *pp* *f*

Tenor *pp* *f*

Bari *pp* *f*

Tpt. *pp* *f*

Tbn. *f*

Sphn. Sib

Drums

Fl.

Alto

Tenor

Bari

Tpt.

Tbn.

Sphn. Sib

Drums

ff

ff

ff

ff

ff

ff

ff

ff

Fl.

Alto

Tenor

Bari

Tpt.

Tbn.

Sphn. Sib

Drums

3

3

3

3

Fl.

Alto

Tenor

Bari

Tpt.

Tbn.

Sphn. Sib

Drums

p — *fff*

p — *fff*

p — *fff*

Flute

Saper[list]popette

arr. Bennett Potluri et Barboy (Sylvain)

O-Zone

♩ = 130

pp

f

13

f

3

3

3

3

3

3

pp

Alto Sax 1

Saper[ist]popette

arr. Bennett Potluri et Barboy (Sylvain)

O-Zone

J = 130

pp *f*

f

8

f

8

pp *f*

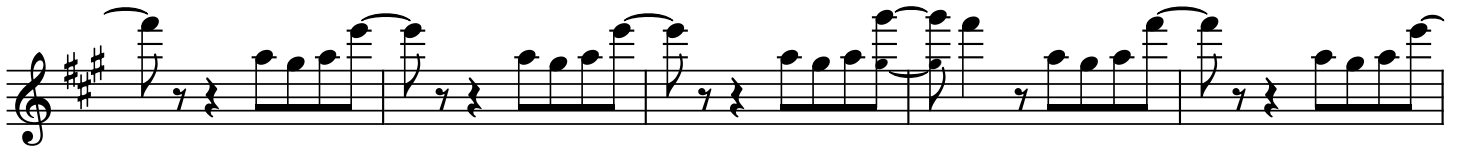

ff

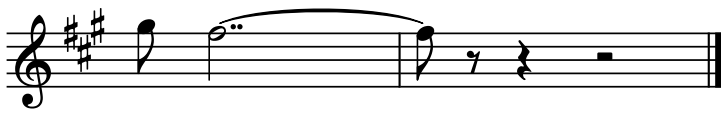

Tenor Sax 1

Saper[list]popette

arr. Bennett Potluri et Barbov (Sylvain)

O-Zone

♩ = 130

Bari Sax

Saper[list]popette

arr. Bennett Potluri et Barboy (Sylvain)

O-Zone

$\text{♩} = 130$

pp *pp* *f*

mf

f

2

p
Play

mf

Tuba Cues

f

2

5

pp ————— *f*

ff

p —————

fff

Trumpet 1

Saper[ist]popette

arr. Bennett Potluri et Barboy (Sylvain)

O-Zone

♩ = 130

Mute (optional)

pp

Remove Mute

f

16

f

3

15

f

3

Mute (optional)

pp

Remove Mute

f

ff

3

3

Trombone 1

Saper[ist]popette

arr. Bennett Potluri et Barbo (Sylvain)

O-Zone

♩ = 130

Sousaphone en Sib

Saper[list]popette

arr. Bennett Potluri et Barboy (Sylvain)

O-Zone

$\text{♩} = 130$

4

pp ————— *f*

mf

f

p

————— *mf*

f

Bass clef, key signature of two sharps (F# and C#). The first measure contains a sixteenth-note triplet. The second measure has a fermata. The number "2" is written above the staff. The piece concludes with a final sixteenth-note triplet.

Bass clef, key signature of two sharps. This line consists of a continuous eighth-note pattern throughout.

Bass clef, key signature of two sharps. The first measure has a fermata. The second measure contains a pair of beamed eighth notes with accents (>). The piece concludes with a final eighth-note pattern.

Bass clef, key signature of two sharps. The first measure has a fermata. The number "5" is written above the staff. The piece concludes with a sixteenth-note triplet. The dynamic marking *pp* is written below the staff.

Bass clef, key signature of two sharps. The first measure contains a sixteenth-note triplet. The dynamic marking *f* is written below the staff.

Bass clef, key signature of two sharps. The first measure has a fermata. The dynamic marking *ff* is written below the staff.

Bass clef, key signature of two sharps. The first measure has a fermata. The second measure contains a pair of beamed eighth notes with accents (>). The piece concludes with a final eighth-note pattern.

Bass clef, key signature of two sharps. This line consists of a continuous eighth-note pattern throughout.

Bass clef, key signature of two sharps. The first measure has a fermata. The piece concludes with a sixteenth-note triplet. The dynamic markings *p* and *fff* are written below the staff.

Drums

Saper[list]popette

arr. Bennett Potluri et Barboy (Sylvain)

O-Zone

♩ = 130

4

pp *f* *mf* *f* *mf* *f*

