Born to be Wild
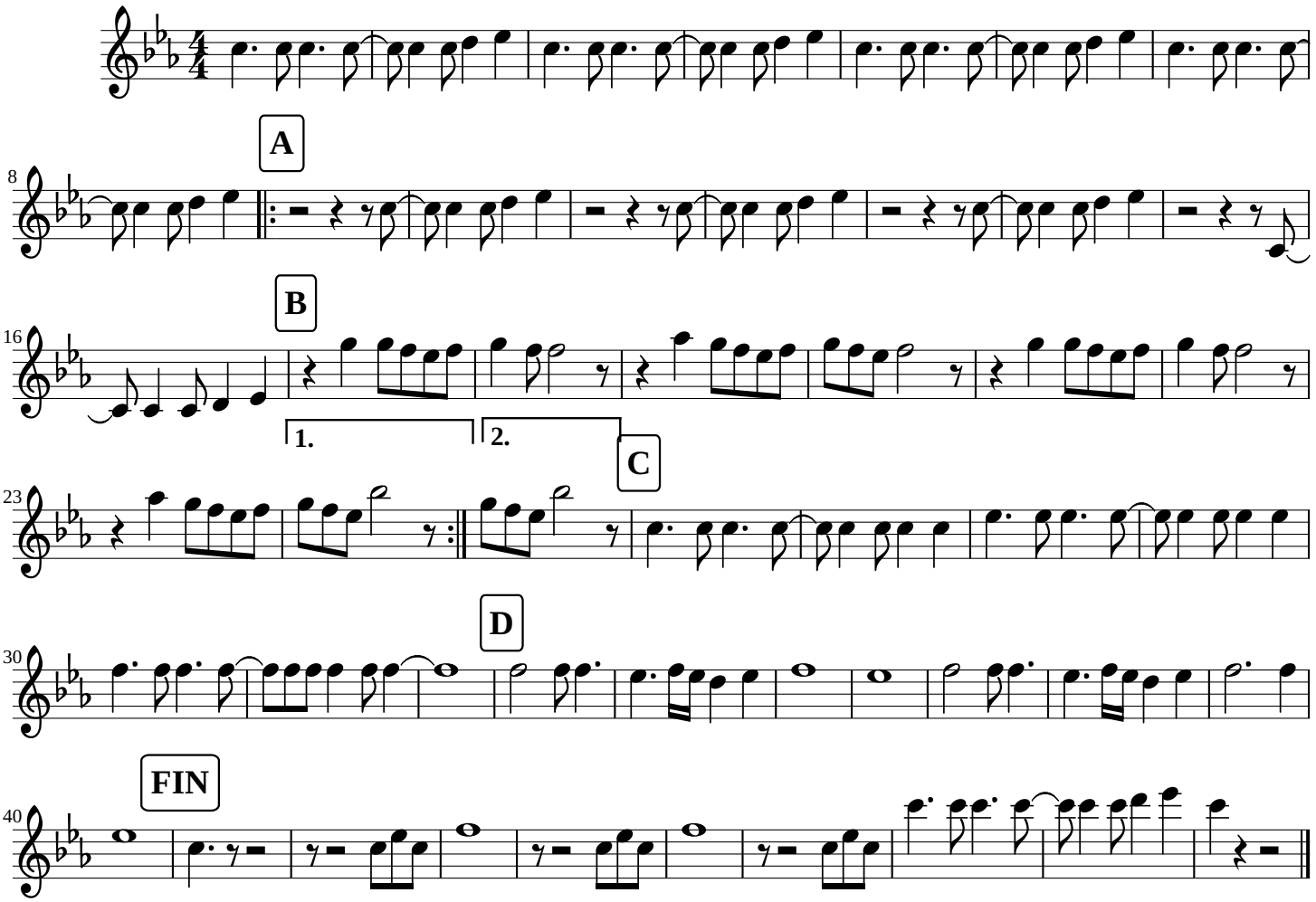
FLute