

# Battle without honor or humanity

Tomayasu Hotei  
Arr. Tim

Trompette en Sib

Saxophone Alto

Trombone

Sousaphone en Sib

Saxophone Baryton

Caisse claire

Grosses caisses

4

Tromp. Sib

Sax. A.

Tbn.

Sphn. Sib

Sax. Bar.

S.D.

B.D.

7 A

12

Tromp. Sib

Sax. A.

Tbn.

Sphn. Sib

Sax. Bar.

S.D.

B.D.

16

Tromp. Sib

Sax. A.

Tbn.

Sphn. Sib

Sax. Bar.

S.D.

B.D.

24

**B**

- Tromp. Sib**: Trumpet in B-flat, Treble clef, key signature of one sharp (F#).
- Sax. A.**: Saxophone Alto, Treble clef, key signature of one sharp (F#).
- Tbn.**: Trombone, Bass clef, key signature of one sharp (F#).
- Sphn. Sib**: Soprano Saxophone in B-flat, Bass clef, key signature of one sharp (F#).
- Sax. Bar.**: Saxophone Baritone, Bass clef, key signature of one sharp (F#).
- S.D.**: Snare Drum, Percussion clef (C-clef on the first line).
- B.D.**: Bass Drum, Percussion clef (C-clef on the first line).

- Tromp. Sib**: Trumpet in B-flat, Treble clef, key signature of one sharp (F#).
- Sax. A.**: Saxophone Alto, Treble clef, key signature of one sharp (F#).
- Tbn.**: Trombone, Bass clef, key signature of one sharp (F#).
- Sphn. Sib**: Soprano Saxophone in B-flat, Bass clef, key signature of one sharp (F#).
- Sax. Bar.**: Saxophone Baritone, Bass clef, key signature of one sharp (F#).
- S.D.**: Snare Drum, Percussion clef (C-clef on the first line).
- B.D.**: Bass Drum, Percussion clef (C-clef on the first line).

32 A'

Tromp. Sib

Sax. A.

Tbn.

Sphn. Sib

Sax. Bar.

S.D.

B.D.

Tromp. Sib

Sax. A.

Tbn.

Sphn. Sib

Sax. Bar.

S.D.

B.D.

36

40 B

Tromp. Sib

Sax. A.

Tbn.

Sphn. Sib

Sax. Bar.

S.D.

B.D.

48 C

Tromp. Sib

Sax. A.

Tbn.

Sphn. Sib

Sax. Bar.

S.D.

B.D.

Tromp. Sib

Sax. A.

Tbn.

Sphn. Sib

Sax. Bar.

S.D.

B.D.

62

64

67

Tromp. Sib

Sax. A.

Tbn.

Sphn. Sib

Sax. Bar.

S.D.

B.D.

# Battle without honor or humanity

7 A 2 2

18 B 2 2

30 A' 3 B

43 C

52

60 3

69

# Battle without honor or humanity

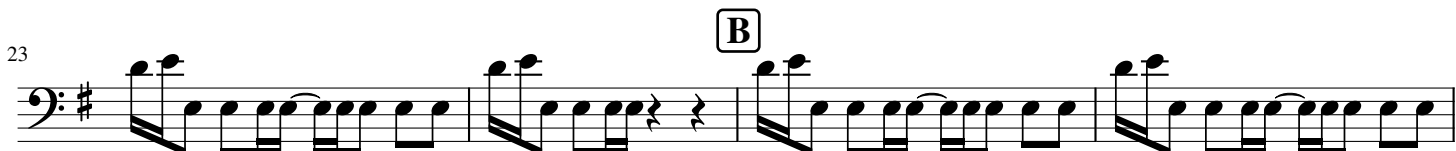
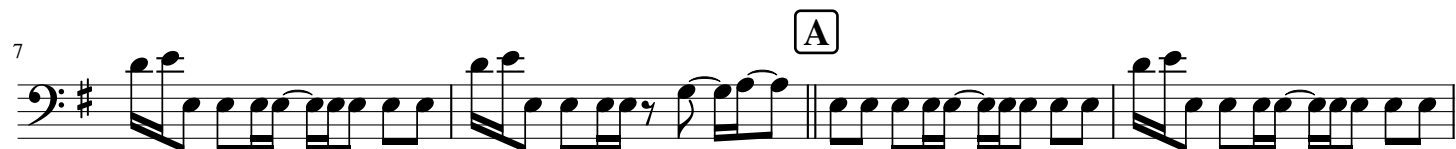

36

39

42

45

48

52

56

60

64

67

# Battle without honor or humanity

4

A

11

15

19

23

B

27

31

A'

35

39

B

43

47

C

51

55

59

63

69

# Battle without honor or humanity

39 B

42

45

48 C

52

56

60

64

# Battle without honor or humanity

8 **A**

13

18

23 **B**

28

33 **A'**

38 **B**

43

48 **C** 2

56 2

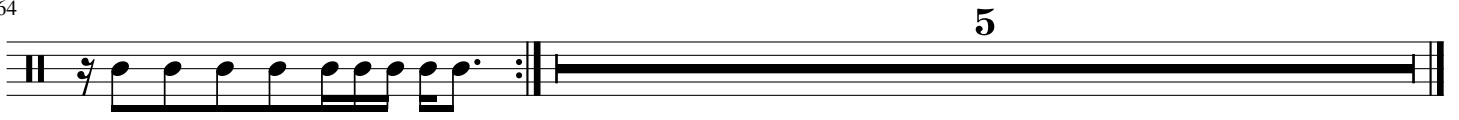

5

# Battle without honor or humanity

