Trombone ténor

Bambino

OSS 117
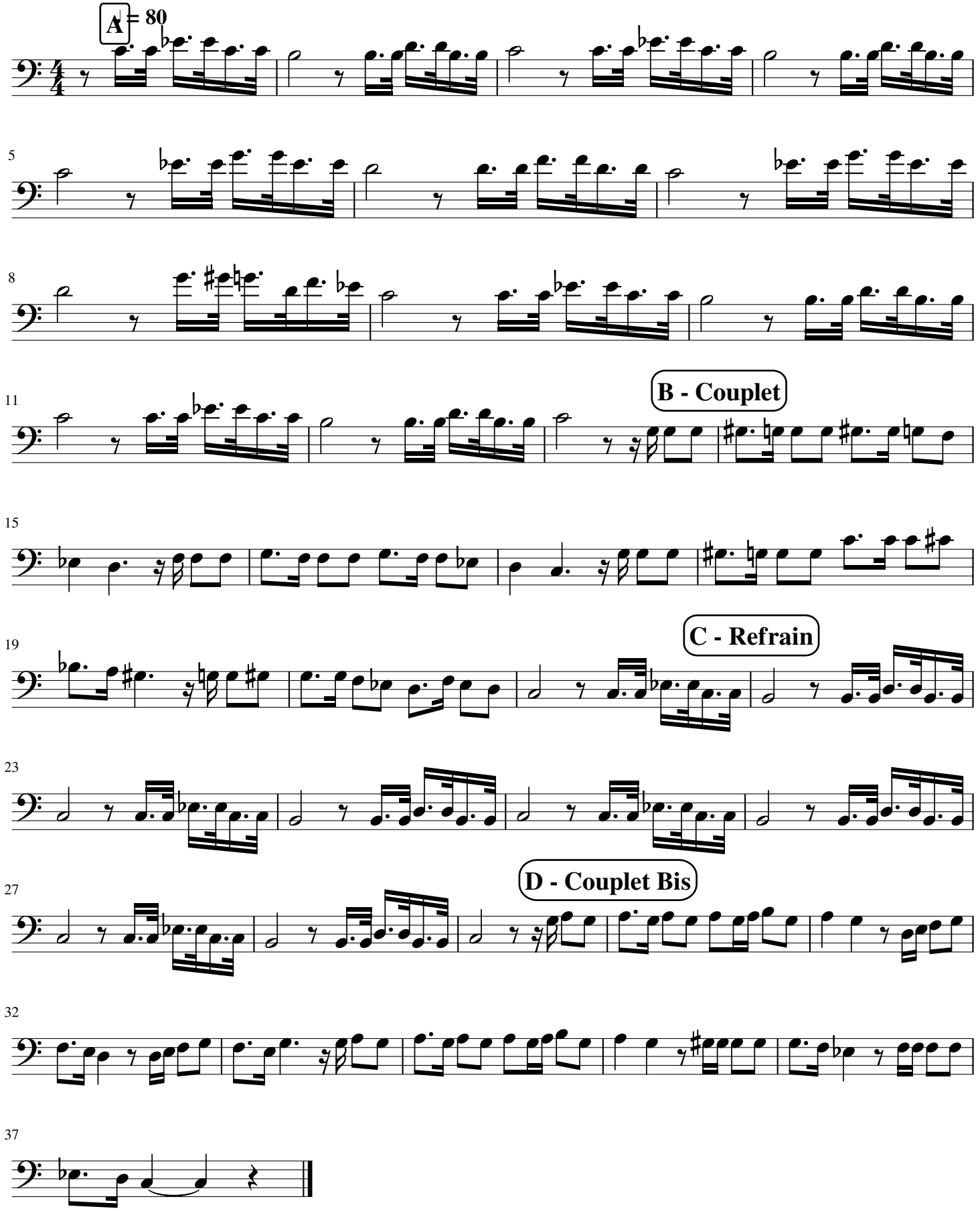
F[ens]foire