It's Oh So Quiet
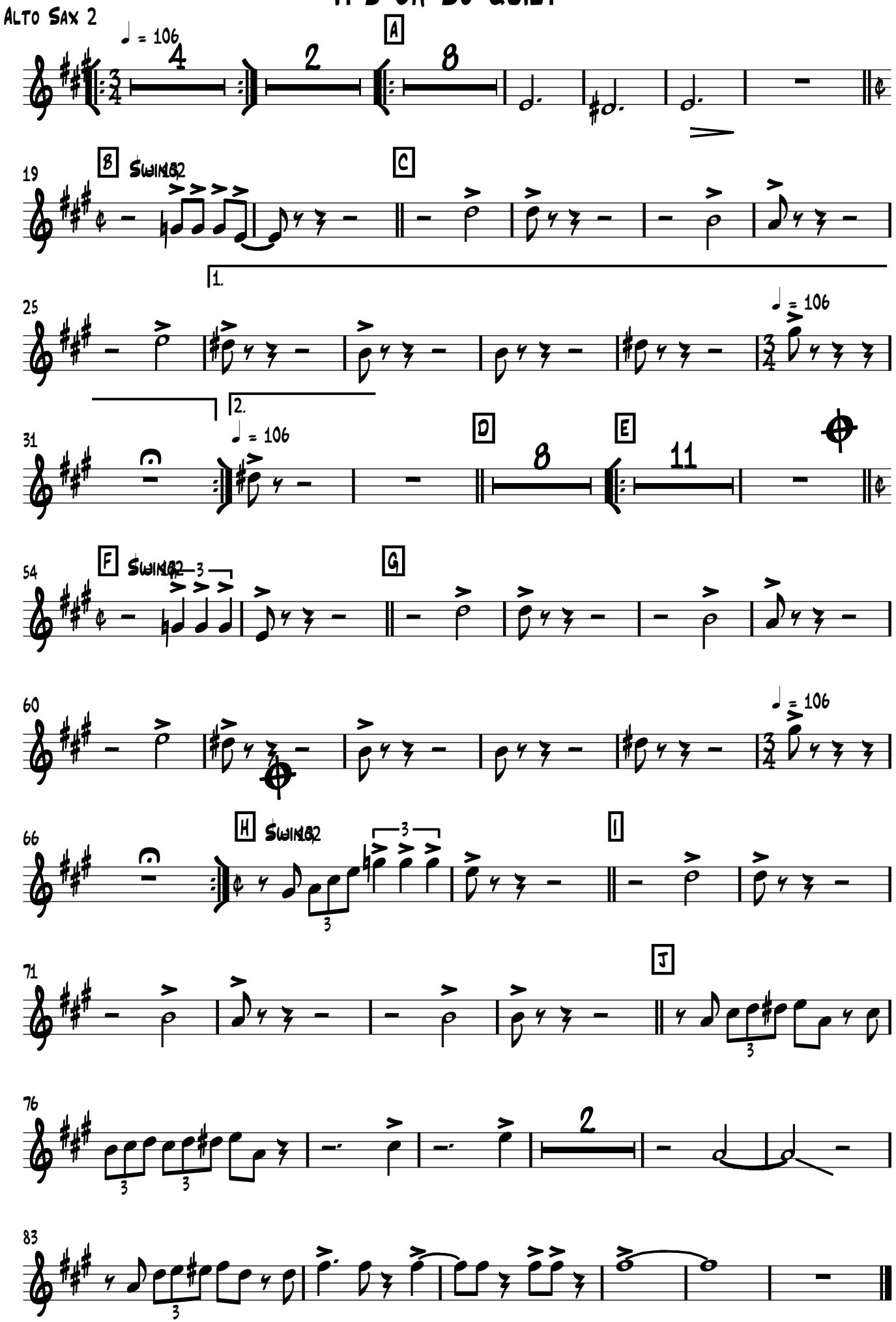
Alto Sax 2