La Valse
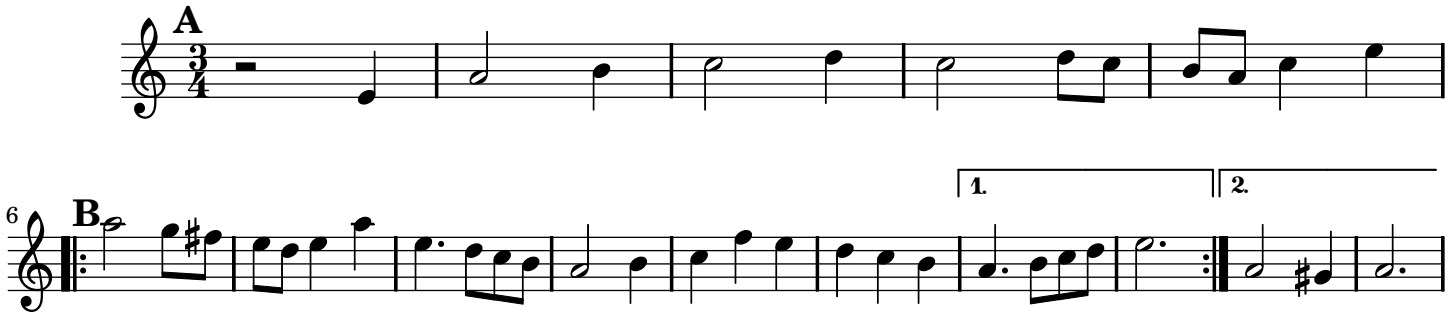
Conducteur